Gettysburg Compiler.

78TH YEAR. GETTYSBURG, PA., OCTOBER 8, 1895. NO. 6.

Gettysburg Compiler.

PUBLISHED ON TUESDAY.

STAHLE & BRO Editors and Proprietors
SUCCESSORS TO H J STAHLE.

Terms—Two DOLLARS a year but if paid strictly in *Cash* and in *advance*, ONE DOLLAR AND FIFTY CENTS will be accepted No subscription discontinued unless at the option of the publishers until all arrearages are paid

ADVERTISEMENTS inserted at the usual rates Large reduction to those who advertise by the year

JOB PRINTING of every description—from the smallest label or card to the largest hand bill or poster—done with dispatch in a workmanlike manner, and at the lowest living rates

OFFICE on Baltimore street, a few doors above the Court-house, on the opposite side

PROFESSIONAL CARDS.

Chas B. Stouffer, D. D S.
DENTIST GETTYSBURG PA
OFFICE second floor of *Star and Sentinel* Building
May 3 1892. tf

Dr F C Wolf,
HAVING located at EAST BERLIN Adams county, hopes that by strict attention to his professional duties he may merit a share of public patronage April 12 1886 tf

Dr. J W. Tudor,
DENTIST GETTYSBURG PA
OFFICE in Eckert Building second floor Odontunder always on hand for painless extraction April 10 1894 tf

Dr J L Hill & Son,
J L HILL M D JAS M HILL D D
DENTISTS, GETTYSBURG PA
OFFICE on Chambersburg street one door west of Lutheran church
Nitrous Oxide Gas administered
April 18, 1886 tf

Dr Geo P Weaver,
PHYSICIAN AND SURGEON
ARENDTSVILLE PA
Successor to Dr O W Thomas Office at his late residence where he will give prompt attention to business Special attention given to diseases of the ear nose and throat
Jan 1, 1895 tf

Dr Jas G Stover,
HAS located for the practice of his profession in Bendersville Pa Prompt attention to business Office on Chambersburg St 3 doors east of the Lutheran church
June 14 1892 tf

Dr George L Rice
OFFICE in McSherrystown Will attend to calls from any part of the county
Specialty—Diseases of the Throat Lungs and Heart April 1 1892 tf

Dr J W C O'Neal
OFFICE ON BALTIMORE STREET near High Gettysburg, Pa Sept 5 1878 tf

R T Mumma,
DOCTOR OF VETERINARY SCIENCE
Graduate of National College Washington, D C All calls promptly attended Office at the Drug Store Bendersville Pa
June 1 1895 6m

Dr Henry Stewart,
PHYSICIAN AND SURGEON
GETTYSBURG PA
Office and residence on Baltimore Hill Special attention paid to diseases of the Eye Ear Nose and Throat Sept 1 1886 tf

Dr C E Eckenrode,

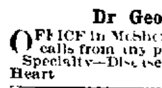

DENTIST GETTYSBURG PA Office on High street west of the Catholic church where he can be found at all times both day and night Charges moderate and all work warranted
Oct 14 84 tf

Charles S Duncan,
ATTORNEY AT LAW,
GETTYSBURG PA
Will continue the practice of law at the office of his father the late W A Duncan All legal business entrusted to him will receive careful and prompt attention Apr 17 85 tf

Wm Hersh,
ATTORNEY AT LAW
GETTYSBURG PA
Will carefully and promptly attend to all legal business entrusted to him Office on Baltimore street, opposite the Court house
Sept 19 1886 tf

G J Benner,
ATTORNEY AT LAW
Office in room formerly occupied by Dr Breneman's Drug Store
Dec 16 1890 tf

J A Kitzmiller,
ATTORNEY AT LAW has his office in the second story of the Spangler building Baltimore street Gettysburg, Pa formerly occupied by H B Woods Esq Will promptly attend to collections and all other business entrusted to him Ma 3 91 tf

WM MCCLEAN WM ARCH MCCLEAN
Late Prest Judge

Wm & Wm Arch McClean
ATTORNEYS AT LAW
GETTYSBURG PA
Offices—West side of Baltimore street third door from Centre Square Jan 8 1895 tf

J L Kendlehart,
ATTORNEY AT LAW
Lately practicing in Philadelphia has removed to Gettysburg, and resumed practice in the several Courts of Adams county Office on Baltimore street opposite the Court house in the rooms recently occupied by Hon S McC Swope All legal business promptly and carefully attended to Jan 29 1895 tf

Wm P Quimby,
ATTORNEY AT LAW
GETTYSBURG Adams Co Pa
In office formerly of Hon David Wills southeast corner of the Diamond
July 19 87 tf

John B McPherson,
ATTORNEY AT LAW
GETTYSBURG PA
Office second story *Star and Sentinel* Building. Will promptly attend to all legal business entrusted to him May 3 91 tf

W C Sheely,
ATTORNEY AT LAW
GETTYSBURG PA
Office in rooms over G W Spangler's Store
Dec 16 1890 tf

J L Butt,
ATTORNEY AT LAW
GETTYSBURG PA
Collections and all legal business promptly attended to Office on Baltimore street with J A Kitzmiller, Esq second floor of Spangler Building Feb 9 95 tf

Chas E Stahle,
ATTORNEY AT LAW,
GETTYSBURG PA
Will promptly attend to all legal business entrusted to his care Office in COMPILER Building Mar 13 1895 tf

Wm McSherry, Jr,
ATTORNEY AT LAW
GETTYSBURG Adams Co Pa
Will carefully and promptly attend to all legal business entrusted to him Office opposite the Court house Dec 1891 tf

John Reed Scott,
ATTORNEY AT LAW
GETTYSBURG PA
Office first door second floor Columbian Building Balto st All legal business will receive prompt attention Sept 27 1892 tf

J. L. Williams,
ATTORNEY AT LAW
GETTYSBURG PA
Collections and all legal business promptly attended to Office on Baltimore street first square in Mrs M Buehler's building
May 4, 1892 tf

S S Neely,
ATTORNEY AT LAW,
GETTYSBURG PA
Office on York street next door to Gettysburg National Bank June 5 1894 tf

Edward A Weaver,
ATTORNEY AT LAW
Office over Amos Eckert's store northeast corner of the Square Gettysburg Will carefully and promptly attend to all business entrusted to him Feb 15, 87 tf

Geo. M. Walter,
ATTORNEY AT LAW
JUSTICE OF THE PEACE
Office with J A Kitzmiller Esq Baltimore street. Collections and all legal business promptly attended to Mar 29 1892 tf

C W Stoner,
ATTORNEY AT LAW
GETTYSBURG PA
Office on Baltimore St, on second floor of Columbian Building Oct 25 1892 tf

R E Wible,
ATTORNEY AT LAW
GETTYSBURG PA
Office on Baltimore St on second floor of Columbian Building May 31, '93 tf

A WORD IN YOUR EAR

The Secret of Beauty of the complexion, hands, arms, and hair is found in the perfect action of the Pores, produced by Cuticura SOAP the most effective skin purifying and beautifying soap in the world, as well as purest and sweetest for toilet, bath, and nursery For distressing facial eruptions, dry, thin, and falling hair, and baby blemishes, it is absolutely incomparable

Sold throughout the world POTTER DRUG AND CHEM CORP Sole Props Boston U S A

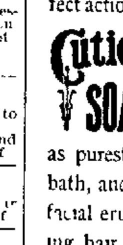

"'Tis False,"

said the old hunter upon hearing the story that the bear and other wild animals of the great game regions could be caught with fish hooks so also do we say Beware in these days of grim quackery when so many misleading advertisements are afloat What you see in our advertisements you can depend upon and our prices are always as low as the lowest in many cases somewhat lower Our advertisements are the forerunners of our truthfulness Keep your eye on this space as we will offer many bargains in things suitable for Christmas presents

JNO. L. WEAVER, Jeweler,

OPP EAGLE HOTEL GETTYSBURG
Sept 31 89 tf

Coal, Sand and Wood

KELLY & OYLER,

SUCCESSORS TO CASHMAN & CO

COAL, SAND AND WOOD.

Delivered in large or small quantities at the lowest rates Sand of the best quality by the car or cart load

Yards along P. & R. Railroad

Tracks in the Northwest Suburbs of the town A Trial Solicited

KELLY & OYLER.

Apr 9 1895 tf

DRUGS & BOOKS

L. M. BUEHLER,

—SUCCESSOR TO—

A. D. Buehler & Co

GETTYSBURG, - - PA.

DRUGS, BOOKS PATENT MEDICINES STATIONERY &C

Sunday School Libraries

ALWAYS ON HAND

Hand and Family Bibles in all grades Paper Writing, Desks Pens and Pencils Slates Book Bags and everything pertaining to a stationery Store
Perfumery and Soap and everything found in a first-class Drug Store
Feb 6 1894 tf

Established . Oct. 24, 1870

Ziegler & Holtzworth

LIVERY

HOLTZWORTH BROS., Proprietors.

—REAR OF EAGLE HOTEL—

WASHINGTON ST., GETTYSBURG, PA

First-Class in all its Departments

BATTLEFIELD A SPECIALTY

April 10 1894 tf

BUSHMAN BROS.

Practical House Painters.

All work will receive careful attention, at reasonable prices.

Aug 6 1895 tf

Gettysburg Compiler.

Gettysburg Tuesday Oct 8, 1895

County Superintendent's Office.

[The following letter has been sent by County Superintendent Thoman to the Teachers of the county]

Teachers of the Public Schools of Adams County

You have again entered upon another year's work of training the youth of the county Believing that a few suggestions from some one to you will be appreciated and at the same time prove helpful and encouraging, I shall, therefore, endeavor to call your attention briefly to a few thoughts which I have carefully considered, trusting they may aid you in the execution of your work

ALTERNATION OF WORK.

As few classes, in the several branches as possible should be organized Let us consider U S History for an example The Course of Study provides for three grades in History, 6th, 7th and 8th years It would seem that three classes should be provided for, but by the plan of Alternation there need not be more than two classes during any one year, and yet all pupils may have three years work in history or more, if they continue at school During the sixth year, pupils should be carefully drilled on the subject matter of some standard elementary history, from the discovery of America to the present time Special attention should be given to the principal events and prominent persons and leading or important dates After pupils have acquired a general knowledge of the history of our country as they get in one year by the foregoing plan, sixth year work, the plan of Alternation provides for them to have two years in which to complete a more advanced text-book, one year in reviewing from the discovery of America to the administrations and the next year beginning with the administrations and completing the history The work for these two years may be successfully done, and the school never be burdened with more than one class in the Advanced Division each year The same plan may be pursued in Geography Spelling and Grammar The success of the work will depend entirely upon the careful supervision and direction of the teacher The teacher should study carefully the "Introduction" of the Manual pages 5 6 7 and 8 If the suggestions found on those pages are carefully considered and reviewed, in connection with what is found in the September number of the "School News" on pages 2 3, 4 and 5 there is little doubt but that the plan of Alternation will be fully comprehended and understood

EXAMINATIONS

Our plan this year for the "Advanced Division" is to base our work for the Central and Final examinations principally, if not entirely, on 8th year work The subject of Physiology in 7th and 8th years is dropped in the Course of Study but we are expected to continue it throughout the entire course You will, therefore, find the work for the Advanced Division under the "Higher Course" on pages 69 and 70 The term or monthly examinations in Physiology will be based on this work referred to Civil Government should be associated with U S History The outline in the Manual will direct the plan For the state government it is understood that Pennsylvania is to be substituted for Illinois Each teacher should possess some standard work on the subject of Civil Government or Civics Peterman's, by the American Book Company, Mowery's Thorp's or any other will answer Small's Legislative Hand Book and Dole's American Citizen would prove invaluable aids to teachers

Our first examination will be held on Friday, October 25th Schools having done more work than is called for in the Manual during the first month as outlined should carefully review it before the date named

MANUALS

Teachers will find it to their advantage to have a copy of the Manual in the hands of each pupil in the Advanced Division Pupils by this means will become familiar with their work and save the teacher much labor, and at the same time accomplish better work The Manuals can be gotten from C M Parker, Taylorville, Ill, at $6 per hundred or 10 cents single copy

PROGRAM

Each teacher is expected to have a well arranged program formulated and posted in some conspicuous place in the school room so as to enable visitors and directors to see the arrangement or plan of their work At the close of the term each teacher should leave his or her school with the program, classification record, and Manual in the teachers desk, under lock and key for use of successor On my visitation to your school I shall expect to see your program posted

mind is to get the children thoroughly interested in the study of nature and its beauties Among the happiest days of our childhood were those days devoted to the study of trees and their fruit, as also the rambles in the fields and woods amid the opening flowers of Spring, and then the gay profusion of advancing Summer If much cannot be accomplished, let us make a beginning, and sooner or later we may rejoice for having made an attempt See pages 70 and 82 in the Manual I would suggest to teachers who do not have in their possession a text book on the subject Wood's Object Lessons in Botany, published by the American Book Company, price 60 cents This is one of the best elementary works on the subject that I have ever examined

CONCLUSION

At any time assistance is needed by teachers they are earnestly urged to interview me, either by letter or in person

The last Saturday of each month I shall be in my office in the Court House Gettysburg At all other times, call on or address me at Abbottstown, Pa

Very truly yours,
J W THOMAN,
Co Supt
Abbottstown, Adams Co, Pa, Oct 1, 189

Teachers' Institute and School Exhibit

The 41st annual session of the Adams County Teachers' Institute will meet at Gettysburg, Nov 25th to 29th in connection with the Institute the School Exhibit is expected to form no less a prominent part than it did last year The multiplying of words, as to its usefulness, and what it accomplished a year ago would be entirely useless and a waste of time All I trust, that is necessary is to urge teachers and pupils to put forth every effort possible to prepare some or such work that they think creditable and that may contribute to the success of the exhibit and institute To make the exhibit an entire success, and at the same time realize from it what was primarily and originally intended is to have every school of the county become enlisted and interested in the work, and lend a co operative hand We earnestly ask every teacher to have some work prepared for the exhibit, be it much or little Let every school be represented

The following resolutions were agreed to and adopted by the Institute last year

First That we consider the work placed on exhibition a success, and a great incentive to do better work next year, both by teachers and pupils

Second That we would reccommend a continuance of it next year also that all work for the exhibit, prepared between this and the time for holding the next Institute be sent to the County Superintendent, at least two weeks before the Institute meets

Third That a committee of seven be appointed by the President of the Institute to meet at a time appointed by the chairman of the committee to arrange and compile the work for the next exhibit

COMMITTEE.

The following are the names of the members of the present committee on exhibits Robert Majors, Edwin Jobe, B W Steinour, J L Staubb Lizzie Nicks, Sadie Schriver and Jessie Sefton Substitutes have been named for Edwin Jobe, B W Steinour and Jessie Sefton, who are not enrolled as teachers in the county this year, they are the following Myra Jobe, P M Harbold and H L Harbaugh

It is suggested that the members of the committee take in charge such work that may be prepared in the part of the county in which they reside Also that teachers avail themselves of the convenience to place their work in the hands of any member of said committee The committee is requested to meet in the County Superintendent's office, in Gettysburg, Saturday, Nov 16th at 10 o'clock, a m, and that all work in the hands of the committee be delivered at that time Teachers are urged to submit their work no later than the date named if at all possible.

SCIENCE WORK.

It is hoped that teachers will not lose sight of Science or Observation work, which was fully explained a year ago All remember that during the last school term the elements of Zoology were to be developed, and I am pleased to say, with a great deal of interest and success, in not a few schools This year the elements of Botany are to be considered Pupils need no text-books in the work outlined The chief object for the teacher to keep in

PENNSYLVANIA'S DROUGHT

Eastern Section of the State is Drying Up and There is Great Suffering

The counties of Luzerne Schuylkill, York, Lebanon, Lehigh Montgomery, Northampton and Carbon are threatened with a water famine unless there is a rain storm within the next few days In Wilkesbarre the water situation is alarming Although the Susquehanna river is but a mile from the scene of the drought the water companies are unable to get it through their mains owing to the immense pressure required Residents of the upper part of the city are entirely without water and are carrying it from the river in buckets

Reports from Shenandoah state that from one end of the Mahanoy Valley to the other there is a clamor for water and residents are carrying water from two to three miles

In York county streams are the lowest they have been for years and nearly all the springs are dry

In Montgomery county dairymen say it is almost impossible to get water for their stock, some farmers having to haul it three or four miles In Pottsville and vicinity the residents are experiencing the worst drought in twenty five years In many small towns in Schuylkill county the reservoirs have gone dry and the sole supply is obtained from creeks

Of Common Interest.

MAJOR WELLS state dairy and food commissioner, has discovered a creamery in Bradford county where oleomargarine is bought and repacked and then sold as pure butter He is securing evidence against the manager of the concern to prosecute him

LAST TUESDAY Governor Hastings appointed Professor John Hamilton of State College Centre county to be Deputy Secretary of Agriculture This disposes of an office for which there were a great many applicants among them some of the most prominent grangers and Farmers Alliance men in the State There will be a good many disappointments but somebody had to be disappointed The appointment is conceded to be a good one

DAVID HUGHES, after an unexplained absence of thirty years, last Wednesday a week rejoined his family of wife daughter and son in Indiana Pa The reunion was most joyous Hughes was wounded during the war, came home and married Miss M P Reed of Kittanning In 1864 he returned to the army and in 1865 was honorably discharged Instead of returning home, Hughes buried himself in the pineries in Wisconsin His wife mourned him as dead Hughes has accumulated considerable wealth, and says he is now too happy with his family to discuss the particulars of his long absence and continued silence

LAST Wednesday a week Miss Hazzard, aged 77 years of Angola Sussex county Del passed through Wilmington on a journey to Philadelphia It was Miss Hazzard's first ride on a railroad train and she enjoyed the experience greatly

THE Philadelphia & Reading R R Co have built a neat little waiting room at Center Mills Station

THE Westminster City Band, 37 members is getting a set of new instruments for which they are to pay $2,400

THE directors of the Frederick & Middletown Electric Railroad Company have decided to begin work at once on the construction of the road

THE water supply of Cumberland is so scant that water is peddled on the streets at five cents a gallon, being hauled from a distance

CARROLL County's biggest corn stalk measures 16 feet and 2 inches, and was raised by Wm O Lockard, of near Smallwood

GEORGE TRITLE, aged thirty five of Waynesboro' Pa, attempted suicide by cutting his throat at the Franklin House Hagerstown where he has been staying recently waiting to assume a place at the bicycle works

LEMONS have not been as scarce as now for twenty years The blizzard in Florida last December ruined the crop in that section, and consequently our supply must come from Italy and Spain The price has gone up to $10 50 a box the highest in twenty years

THE fund contributed to the erection of a monument to Mrs Day late missionary of the Lutheran General Synod at Muhlenberg, Africa, now amounts to $124 58

REV DR TALMAGE, of Brooklyn, has accepted the call to be co pastor of the First Presbyterian Church of Washington This decision was communicated by him to the committee of elders deacons and trustees in a letter received Thursday week Dr Talmage is to be co pastor of the church of equal authority with Dr Sunderland and probably will preach one half of the sermons, beginning Sunday evening, October 27

JOHN O BRIEN, aged 45 years, of Middletown Conn, was run over by a Western Maryland freight train Saturday night week at Edgemont and instantly killed He was a peach picker employed on the farm of J Mitchell Stover He sat down on the track and fell asleep

COL IVES Chief Engineer of the Cumberland Valley railroad, is in charge of a number of men, who are engaged in cleaning out and repairing the tunnels along the South Penn, at Rays Hill and Sideling Hill

MRS BARBARA RUMMELL was found dead in her room on the second floor of the house occupied by Mrs Ott, Baltimore avenue, Chambersburg, Thursday week She died while eating dinner but was not discovered until evening, when she was called and failed to respond Mrs Rummell was a widow, her husband having died nine years ago She was in the 71st year of her age

THE reports to the department of public instructions from Philadelphia, Pittsburg and many other large cities in the state show that their public schools are overcrowded and that a more general interest is being taken in educational matters

PHILIP P and George W Bliss, of Rome, Bradford county, sons of the late P P Bliss the gospel hymn writer, who was killed in the Ashtabula wreck, have received an estate of $100 000, part of which came from the contribution of pennies in Sunday schools, at the request of D L Moody

THERE was a young maiden of Lynn.
Who didn't think kissing a sin.
Her usual way
With the boys was to say
"Well, Cholly, why don't you begin ?"
—*Somerville Journal*

SHE—Do you know, Harry, father has forbidden you the house ?

HE—Forbidden me the house I never asked for his house. His daughter is good enough for me —*Boston Transcript*.

Bad Year for Bosses.

THE PEOPLE EAGER TO REGAIN CONTROL OF THEIR AFFAIRS—REVOLT SPREADS TO NEW YORK—INDEPENDENT REPUBLICANS DEMAND PLATT'S COMPLETE OVERTHROW

The differences existing among the Republicans of New York are daily growing greater and the more conservative members of the party have come to the conclusion that unless some of the causes of irritation are removed, and that speedily, there will be absolutely no chance of party success this fall A Republican member of Congress from that State said to a representative of the Baltimore *Sun* last Monday "There are so many minor factions among the Republicans, and the feeling between them is so bitter, that I see absolutely no chance of complete reconciliation I believe firmly that if the party is successful this fall it will certainly be beaten next year I mean by this that unless defeat brings about a better feeling than exists at present, the animosities of the leaders will continue to grow in intensity and the breaches between the factions will continue to widen until the chances of success next year will have been thrown away I believe the chief cause of irritation is the domination of Platt The party as a whole does not relish it, and while Mr Platt has a majority of the members with him at present, they are not sufficiently strong to control the State I believe the only salvation of the Republicans in New York will be the overthrow of Platt and it would be better to have it occur this year than next The excise question is, of course, attracting great attention in the State and as an issue will play an important part in the campaign, but it is not the cause of the differences in the Republican party There is a revolt against bossism, and it will result to the Republicans just as the revolt against the domination of Tammany in city municipal affairs in New York city did to the Democrats As a Republican and one who hopes to see that party successful in 1896, I would like to see the party beaten in the State this fall It might then purge itself of the elements that are responsible for present discord and stand some show next year

WOULD INJURE REED'S CHANCES

"I would like also to suggest" continued the gentleman "that the support of Platt and Quay, which is now regarded as an element of strength possessed by Mr Reed, is likely to prove a source of weakness to him when the convention meets Quay and Platt are the two great bosses of the Republican party, but when they attempt to control the national convention in the interest of any candidate the spirit of the American people without regard to party, is certain to cause a rebellion Mr Quay may control the party politics of Pennsylvania and Mr Platt may be supreme in New York, but these two States do not make up the Union and an attempt by the two bosses to control the national convention will be met with stubborn resistance I believe it would be well for Mr Reed or for any other candidate to refuse any alliance with the bosses, and I feel satisfied that any nominee who secures his nomination through the influence of such men will be overwhelmingly defeated The American people are tired of the dominion of the political boss, and the fight that is going on now in various States to secure control of affairs for the people themselves shows a spirit of independence on the part of the voters that seems to be common to both parties

WILL GO WEST FOR ITS NOMINEE

The gentleman who speaks so candidly, because he will not permit the use of his name, is also of the opinion that the Republican nomination for the presidency will again go West He believes that a combination has been formed by the friends of ex President Harrison and those of Senator Allison, and in case it is demonstrated that Mr Harrison cannot secure the nomination himself that he will throw his strength in favor of Mr Allison The latter has already assumed a strong attitude in opposition to a general revision of the tariff in the direction of excessive protection, and in this respect is so far in advance of his competitors that the country is bound to consider his availability as a presidential possibility from this time on If Mr Harrison has also formed an alliance with him, as the statement of Mr New, published recently, would seem to indicate, there can be little doubt that the Allison contingent in the convention would be a large one There can be little question that the nomination of any Western man will be a source of bitter disappointment to the Eastern Republicans, and while it could not result in an open split in the party it may have the effect of continuing the differences which now exist in a manner that will be decidedly beneficial to the Democrats —*Sun*

She Beat the Conductor.

"That belongs to me !"

This frank expression is not new on the surface street cars when the conductor spies a passenger hunting for a coin on the floor

It makes no difference whether the coin belongs to the conductor or to the passenger It belongs to the conductor, just the same, provided no one saw the passenger drop it.

You see, the conductor argues that any money that is found on the floor is his because he handles more money on board than any one else

"It's a course of reasoning plausible enough usually, but it didn't work yesterday when an extremely self-important conductor marched into a Fulton street car and saw a lady working to get something from the wooden slats on the floor. All the other women in the car were looking at her with that sort of contempt which implied that they wouldn't stoop to such a thing, and meanwhile, very red in the face and with considerable bodily efforts she tugged to get the object out

As the conductor came to a stop and held out his hand she recovered herself and said sweetly

"Certainly, please get it out."

The conductor leaned over got on his knees and finally fished out a "solitaire," a metal ornament used by women to fasten their gloves.

Silently he delivered it to the owner and retreated to the rear platform Then she shot a triumphant glance at her sisters in the car.—*New York Herald*.

IGNORANCE is less removed from the truth than prejudice —*Diderot*

THE HORSELESS CARRIAGE.

IT CAN RUN AT THE SPEED OF 15 MILES AN HOUR BUT ONLY ON THE BEST OF ROADS—THE DIFFICULTY WITH IT

A very interesting experiment has just been undertaken by two of the largest dry goods houses of New York and Brooklyn They have imported a few of the new horseless carriages, which are already in use in large numbers in Paris, and are testing them as delivery wagons If the tests are successful these two houses alone will be able to dismiss nearly a thousand horses from their service, and the resulting economy will be great Their example would, of course, be generally followed, if it was found to affect a real saving of time and money, and not less than 10 000 horses now employed in the light delivery service of New York and Brooklyn stores would be retired from the streets

It is too early yet however, to say that the usefulness of the horse for the purposes of light wagon delivery in large cities is a thing of the past The experiments recently made on the streets of New York and Brooklyn seem to have been fairly but not entirely satisfactory Under the guidance of Emile Roger, the French inventor, who has come over with three of his novel wagons to personally superintend their trial trips, one of these vehicles easily climbed a grade of thirty degrees on a smooth pavement This horseless carriage which did this was of the same pattern as that which won the prize in the road races held last June between Versailles and Bordeaux In that contest it covered 736 miles at an average speed exceeding 15 miles an hour The New York and Brooklyn tests are said to have shown that a light delivery wagon, carrying a full-weight load such as is ordinarily sent out from a retail dry goods store, can easily be rushed along over good roads at a speed of twenty five miles an hour That is a much higher speed than will ever be permitted either in city streets or on country roads

The obstacles in the way of making the petroleum motor carriage, as it is called, available in American cities generally are (1) that to work well it needs uniformly good roads and (2) that it is not entirely free from danger in crowded city streets It makes a peculiar puffing noise as it moves along well calculated to frighten horses attached to private carriages and provoke runaway accidents On cobble stones or any road surface that is uneven or badly broken up it swerves and lurches awkwardly loses much of its speed and is in some danger of being set on fire The streets of New York and Brooklyn even in the best quarters of those cities, are poorly paved

The French inventors of the horseless carriage very naturally adapted it to travel on such roads as they have in France, and there are none finer in the world It has rubber tires on its wheels and is built lightly throughout We have only just begun in this country to seriously take up the task of making roadways of the up to date pattern The bicyclists have done much to wake us up on this subject After all it is not particularly discreditable to us that our roads are far behind those of France Considering the relative ages of the two countries and the much larger area that our road makers have had to cover, we have probably as many miles of good highways as either France or England

Speech or Silence.

The praises of silence have been sung for many ages yet its virtues are of a negative character and sensible speech is of much greater value and importance Any blockhead may be (though he seldom is) silent, the wise alone speak, or are silent, as best serves their purpose Plutarch expressed the full idea in the saying, "Silence at the proper season is wisdom and better than any speech " This is a lesson which most men learn by experience, but only after they have suffered from unwise speech The thoughtless betray their ignorance, or injure their best friends or get themselves into trouble by careless speech The tattler, without perhaps intending any harm, furnishes the malignant or mischievous with gossip that the latter turn to bad uses Our opinions of people whom we meet are formed usually on insufficient data We cannot help forming them, and should ourselves be guided by them, but they are not opinions that should be given expression except upon compulsion, or when they have been well fortified and occasion requires that they should be expressed in the interest of truth and honesty. Men learn this truth after they have seen the evil effects of gossip which deals with the characters and motives of men and women, for the opinions of this character, to which expression is given, are likely to be bandied about from mouth to mouth until they reach the ear of the person concerned, and a quarrel or an estrangement ensues As Confucius says "Silence is a friend that will never betray " Speech, however guarded, is liable to be misreported or misinterpreted and to bring about mischief The skillful use of silence may have the effect of eloquence When one's heart is bursting with grief the sympathy of a friend silently expressed is soothing, though words, however tender and kindly, would grate unpleasantly on the ear It is folly, however to praise silence, (as Carlyle has done in his extravagant way,) as something at all times and under all circumstances superior to speech It is through speech, wise and unwise, that man has been lifted above the animal, that society has been organized, that men have become mutually helpful and have been enabled to advance in civilization with giant strides Silence has been of no service to mankind except in a negative way, as it has suppressed unwise speech Thus after all, that which we should all try to learn is to speak well and wisely and at the proper time. Silence will then be imposed upon us when we have nothing to say that is worth the saying. In short, we should guard our tongue against gossip and idle talk of all kinds, but not against wise and useful speech It is a good rule also not to repeat what one hears about other people except for sound reason Remarks are often made by the designing that are intended to be repeated. There is some satisfaction in thwarting the malicious by not putting into circulation their base coin. Self-imposed silence of this character implies thought as much as speech, and the wise man will be known as much by what he says as what he leaves unsaid Silence is to speech as the rest to the note in music, both must be used intelligently if the proper effect is to be produced.—*Balto Sun*.

A RIDE FOR LIFE.

A party of pleasure seekers, consisting of a couple of young officers from Fort Taylor, with their ladies, under the convoy of the well-known Texan guide Matt Spencer, were riding leisurely along over one of those immense grass covered prairies so commonly found within the broad domain of the Lone Star State.

For the past ten minutes the guide has seemed strangely uneasy, constantly moving in his saddle and ever and anon casting furtive glances behind him.

His companions are about to ask him the cause of his uneasiness, when suddenly he reins in his blooded bay with such an impetuosity of movement as to almost throw the noble courser back upon his haunches, and an exclamation escapes his lips that causes the abrupt halt of the whole party

"By heavens, they are upon us! I have been hoping they would change their course But no! they are coming this way, and we have got to ride for life!"

"Who—what—where?" cried the others, excitedly

"A herd of wild stallions are coming this way, mad and wild with passion, as they always are in this their rattling season Hark! don't you hear them? "

At this moment, as if to verify the words of the guide there was distinctly heard the regular and heavy thud of the mad animals rushing madly on over the prairie, making the earth tremble for miles around them with their hoof strokes And accompanied with the heavy, thundering tramp of the feet could be heard loud neighings and shrill cries of pain, as the wild, hot-headed beasts were destroying each other, and tramping the fallen into the earth beneath them

"There they come, moving directly toward us!" cried the guide, as his eagle-eyes caught sight of a great black moving mass that seemed to rise on the prairie, and which was, indeed, the vanguard of the infuriated beasts, who were rushing madly on at a tremendous pace, and as the guide had predicted, in a direct line for the little party

"Is there no way to escape them?" asked one of the officers Captain Harlan, anxiously while a shade of anxiety overspread his handsome, sun bronzed face, not so much for his own safety as for that of his companion, the lady then riding by his side

"I know of a place where we could defy the whole troop " said the guide in a hurried tone "But with the women and our horses so jaded and worn, I do not think we can reach it But still, it is our only chance and we must try it Ha! the stallions have seen us They have stopped fighting among themselves and now the whole attention is bent up on us We must not dally here "

As the guide finished speaking he applied the spurs to his noble horse and an instant later was riding swiftly over the prairie closely followed by the rest of the party

Mounted upon a good fresh horse, a gallop upon the prairie is a pleasant exercise But when on a tired steed, as was the case with our fugitives, and persued by thousands of wild, mad stallions it is the reverse—is, in fact the most thrilling situation that can be conceived.

And thus felt our little party of fugitives, as they urged on their tired horses to still greater speed, knowing that indeed it was a ride for life

The stallions gained rapidly on the little party and the guide soon saw that the leaders were within easy rifle shot that something must be done to check their mad career He looked to the capping of his rifle and then shouted to his companions

"Ride on, ladies straight ahead! You, Harlan and Colby help me shoot the leaders "

With good presence of mind, the others obeyed the orders of their leader The ladies rode on

The men turned with the guide and simultaneously, the report to three rifles rang out together, and as many of the stallions went down to rise no more

"Come on!" cried the guide again putting spur to his fleet footed bay "Load your rifles as you ride! "

Again the fugitives rode for their lives

The guide, looking anxiously back, saw the remaining animals hesitate for a moment at the sudden death of their leaders

Then a magnificent looking roan stallion, with erect ears, curved tail, and flowing mane, galloped out of the ranks and took his place as a self appointed leader And again the herd rushed madly on

"Oh! if the wind would only change so as to blow to the westward!" cried the guide, as they flew on at the rate of almost a mile a minute, "we could fire the prairie. But everything seems against us."

And it was even so. The stallions were gaining rapidly upon them, and there seemed no chance of escape

"We must turn and shoot their leaders again!" cried the guide, after riding a short distance farther

The young officers succeeded in reloading their rifles, and at the command of the guide, they turned and fired with him, when, as before, three of the stallion leaders fell, the magnificent roan going down with a bullet in his brain from the guide's unerring rifle

Once more the tired horses were urged on to improve the respite given by the death of the leading stallions which, however, proved of but short duration, as new leaders came forward at once to take the place of the fallen ones, and the great moving mass rushed on, shrieking, snorting, gnashing their teeth, and seemingly wilder and fiercer than ever.

The immense army of stallions had almost overtaken the fleeing party, and the guide was anxiously scanning the prairie in every direction, hoping for something to turn up to enable them to escape, when suddenly he saw Colby's horse tremble and stagger beneath its rider.

He knew that from sheer exhaustion the horse would be unable to carry its rider any farther, and accordingly a halt was instantly ordered

The guide was about to take Colby upon his powerful bay when he noticed that the wind was changing. Quickly alighting from his panting horse, he shouted

"Thank God! We are saved!"

In an instant the guide commenced striking his flint and steel. The tinder beneath this quickly ignited. It was instantly applied to the grass, when the tiny spark sprang up into great sheets of flame, and swept on by the strong wind, spread itself far and wide as it rushed over the prairie toward the wild horses, which, with loud discordant cries of madness and terror fled away to the northward to escape the new danger

"If the wind had not veered just as it did, we should have ere this been trampled into the earth," said the guide, as, with folded arms, he watched the conflagration as it swept across the prairie upon the heels of the disconcerted stallions, until both were lost to view. The ladies, who had thus far borne up with remarkable fortitude, now, that the danger was past, fell fainting into the arms of their attendants.

After giving their horses sufficient rest, the party slowly wended their way back to the fort, which they reached in safety, and to account for their long, protracted absence, they told to an anxious, eager crowd, the story of their thrilling ride for life

As long as he lived, Matt Spencer was wont to speak of that fearful ride as the most thrilling incident that ever befell him in his eventful life

How Shall We Treat Cuba.

Shall the United States Stand by and See Cubans Suffering Death and Banishment.

Spanish ill treatment of the Cubans is arousing a feeling of sympathy for the latter people Cuba, a little nation, unable to look after itself, expects fairness, if not aid from the United States Many of the larger papers have taken up the subject and the New York *Sun* says

The Government of the United States cannot afford to overlook the manifesto issued by the Prime Minister of Spain In this shameful proclamation, Senor Canovas del Castillo warns the Cuban revolutionists that death and banishment awaits them It behoves us as the leading representatives of humane and enlightened feeling on this continent, to answer this manifesto by an official declaration that the rights of belligerents must be conceded to the Cubans

So long as we refuse to recognize the Cuban insurgents as belligerents, Spain has the legal right to sentence them to death by courts martial and to buy in our markets armored vessels and munitions of war Why should we continue to grant to Spain an access to our markets which is denied to the revolutionists? And why, by an attitude of indifference, should we connive at her barbarous treatment of men whose crime is that they are following our example and are struggling to be free? Is it because Spain recognized the Confederates as belligerents within forty days after the battle of Bull Run, a battle not more decisive than that fought near Bayamo the result of which was that Marshall Martinez Campos, the Spanish commander in chief, had to flee for his life? Is it because the Madrid Government has paid the Mora claim a claim which it acknowledges to be just many years ago?

There is no true hearted American who will answer these questions in the affirmative There is none who will say that the Cuban revolutionists have a weaker claim to recognition as belligerents than that which we pressed successfully on France in 1779 It is impossible for us to pay the tremendous debt then incurred to the French nation, except by passing on the honorable obligation of another people combating for liberty It would be a blot upon the record of our country if Cuba, alone of Spanish American communities should be left, without a proof of sympathy from the earliest and greatest of American republics

The Cuban revolutionists have met all the conditions defined by international law for the recognition of belligerents For many months they have made head against the entire military and naval power of Spain They control a great part of the island They have in the field a larger force than the American colonies could muster at the time when their title to belligerent rights was recognized by France They have organized a provisional government and have commissioned delegates who are authorized to conduct negotiations with foreign States. The objection which withheld us from recognizing the Chilian insurgents against President Balmaceda, does not apply to the case of Cuba An attempt to overthrow the duly elected President of a republic is one thing an effort to throw off the yoke of an oppressive monarchy and found a republic is an other Every motive which prompted us in the first quarter of this century to regard with satisfaction the liberation of Spain's possessions on the American mainland, should be emphasized in the case of Cuba, which now has to bear the whole brunt of Spanish tyranny and greed

There never was a case in history where the duty of according to insurgents so much protection as is assured to recognize belligerents by international law, was so clear and imperative To the program of butchery and blood announced by Senor Canovas del Castilio, our Government should reply by a declaration that the Cuban revolutionists have made good their title to be treated with all the leniency prescribed for belligerents by the law of nations

A WAVERLY man smeared his front porch with molasses for the benefit of loving couples, who used them for "spooning" purposes They don't go there any more

A MAINE dispatch says that "Tom" Reed on a wheel looks like a poem in white When he takes a header we presume he suggests a blankety blank verse —*Chicago Dispatch*

LIFE OF NANCY HANKS.

We are in receipt of a handsomely bound little volume containing a life of the "Queen of the Turf," Nancy Hanks, together with all her performances The volume contains, among other things, a description of the many deseases of live stock together with their treatment, also the standard of registration of the American Trotting Register and of the National Saddle Horse Breeders Register, and a complete list of Horse Breeders' Associations It also contains the fastest trotting and pacing records in races, against time and at different ages The book is full of valuable suggestions in regard to live-stock The publishers, The H L Lohmeyer Drug Co, Pittsburg, Pa., will send this interesting volume free to all who apply at once, although the regular price is 50 cents

KISSING UNDER THE LAW.

IT IS A BAD BUSINESS UNDER THE LAW—STATUTE OF LIMITATIONS.

A case has just been decided in an Indiana court for which, we believe, there is no precedent in the annals of jurisprudence It seems that in March and again in May last a resident of the city of Wabash kissed another man's wife His first osculatory attack not having been resisted, it was only natural that he should repeat it. On the second occasion there was no hostile demonstration on the part of the kissee She did not even threaten to scream when the kisser put his arms around her and carry out her threat as soon as the kiss was delivered. The man, therefore, reasoned that the osculatory pastime in which he had indulged was not objectionable and his surprise may be imagined when in August he was arrested on the charge of assault, preferred by the woman's husband, brought before a magistrate, adjudged guilty and fined

Then he appealed the case and a jury in the Circuit Court decided that he was not guilty The jurors, is seems, inclined to the opinion that kissing was not an assault, but they based their verdict on the broad ground that even if an assault had been committed the woman should have complained earlier. The man's first call was made in March and the second in May and so it is easy to figure out that he was again due in July Whether is was because he did not appear then, or from some other reason, the woman complained to her husband in August, and so the verdict of the jury has settled that the statute of limitations, as applied to kissing, begins to run from the time the kiss is bestowed and prosecution will be barred in three months, unless action be taken in the meantime

It would, however, have been more satisfactory if the court had declared as a judical utterance and not as an obiter dictum, what length of time should be allowed in order to make complaint Ought the woman, as soon as she could break away from the kisser to have put on her bonnet, hurried to her husband's place of business and told him all? Or should she have waited until she met him at the door on his return home in the cool of the evening, or deferred making her revelation until he had finished his dinner, put on his slippers and started to the enjoyment of his cigar? Of course, no woman knows when she's going to be kissed against her will and, therefore, hard and fast rules as to the proper course to take cannot be laid down And yet it seems as if some suggestion from a legal mind might be an aid in just such an emergency

But there is another phase of the subject which should not be lost sight of Recently the Chicago Board of Health sent out a circular warning people that there was a danger in kissing that it was the means of exchanging microbes or bacteria, and that before letting anybody kiss them they should first carefully wipe their lips with carbolized rose water and thoroughly dry them Now the Indiana man was willing to risk the exchange of microbes but he must have seen that the woman did not have a bottle of carbolized rose water suspended from her belt, and even if it had been there she had no time to use it, so that he had no right to expose her to the danger of bacilli or whatever it is that goes with kisses It would really seem as if the husband, having failed in the assault case, may now claim that his wife and he are afflicted with bacteria and so ask for and secure money damages —*Phila Inquirer*

Opposed to Vivisection.

THE SUBJECT DISCUSSED BY THE AMERICAN HUMANE ASSOCIATION

Minneapolis Minn September 26 — At to-day's meeting of the American Humane Association, Dr Albert Leffingwell, of Cambridge, Mass, presented the report of a medical committee which for several months has been engaged in sounding public sentiment regarding vivisection Over two thousand expressions of opinion were obtained from leading physicians teachers in medical colleges, authors, clergymen, college presidents and professors Of these only about one-eighth were in favor of unrestricted experimentation upon living animals the large majority being either for absolute prohibition, or for such restriction by law as should limit vivisection to painless operations, or to those having a definite relation to the treatment of human ailments. A preponderance of sentiment appeared favorable to a statement of opinion which declared "that only a great and definite advantage to the interests of humanity can justify vivisection at all," and which condemned as cruel and wrong the infliction of torment upon living animals, simply to illustrate well known physiological facts, or as a method of research into curious physiological phenomena, which have no conceivable relation to the cure or treatment of disease. Among those taking this view were Herbert Spencer, of England, Dr. Braithwaite, of London. Dr T Gaillard Thomas of New York, and a large number of clergymen, college presidents and professors, and eleven bishops of the Episcopal Church About a fourth of all opinions given were in favor of absolute prohibition of vivisection, among those taking such a view being Dr Forbes Winslow, Dr James E Garretson, of Philadelphia, and Alfred Russell Wallace, F R S

Papers were read by Mrs Bartholomew on the work in North Dakota, W. Hosea Ballou, on the national work. Resolutions condemning the Governor of Colorado for his "timidity and indifference" in permitting the Gillette bullfight were passed It was decided to name a standing commission of six on humane education.

The efforts of President Elliott, of Harvard, to free intercollegiate athletic sports from their "well known brutality" were commended after a warm debate A resolution condemning Gov Claugh, of Minnesota, for his recent pardon of a man who drove a horse to death, and had been sentenced to six months in the Minneapolis workhouse, was offered, but consideration was postponed

ROYAL

BAKING POWDER
Absolutely Pure.

A cream of tartar baking powder. Highest of all in leavening strength —*Latest United States Government Food Report.*

Royal Baking Powder Co.,
106 Wall St., N. Y.

STINGS of Bees, Wasps, Hornets, Centipedes or Scorpions—bites of animals, reptiles or insects, are instantly soothed and quickly cured with Pain Killer It counteracts the effect of the poison, allays the irritation, reduces the swelling and stops the pain When you go fishing, on a picnic or on any outing trip, be sure and take a bottle of

PAIN-KILLER

For all pain—internal or external—it has no equal, and for Cholera Morbus, Diarrhœa and Dysentery, it is almost a specific. Sold everywhere at 25c a bottle (Quantity has been doubled) Accept no imitation or substitute The genuine bears the name—PERRY DAVIS & SON

Gettysburg Compiler

STAHLE & BRO., EDITORS AND PROPRS

Gettysburg, Tuesday Oct 8 1895

DEMOCRATIC TICKET.

STATE TREASURER.
BENJAMIN F. MEYERS, Dauphin Co

JUDGES OF THE SUPERIOR COURT
HARMAN YERKES of Bucks County
CHARLES H. NOYES, of Warren Co
P. P. SMITH of Lackawanna County
OLIVER P. BECHTEL Schuylkill Co
JAMES S. MOORHEAD Westmoreland Co
CHRISTOPHER MAGEE Allegheny Co

PROTHONOTARY,
A. J. COLLINS, of Mountjoy Township

DIRECTOR OF THE POOR
JOHN HERING, of Cumberland Twp

COUNTY SURVEYOR,
DANIEL P. DILLAP, of Butler Twp

CORONER,
DR. T. C. MILLER, of Bonneauville

THE NATIONAL FINANCIAL SYSTEM

A subject of perhaps more national importance at present than the tariff is that of national finances Until within the last month income has not been sufficient to pay expenses and the gold reserve has been at times so low during the last two years that our national financial standing has been questioned This condition has occasioned much comment by financiers and statesmen, not more however than the silver issue which is related to it

There are outstanding against the Government about $350 000 000 in gold bearing obligations, created during war times and perhaps at that time expedient and $150 000 000 issued under the Sherman Silver Purchase act of 1890 which can not be defended on any basis making a total of $500 000 000 For the redemption of these obligations it has been decided that there ought to be in the Treasury a reserve of $100 000 000 in gold When this reserve fell as low as $42 000 000 occasioned largely by the disturbance made by the advocates of free silver by the insufficiency of revenue under the McKinley bill and by business depression the country had as President a man of firm sound conviction In his message to Congress Jan 28 1895 Mr Cleveland said The real trouble which confronts us consists in a lack of confidence, widespread and constantly increasing in the continued ability or disposition of the Government to pay its obligations in gold The most dangerous and irritating feature of the situation however, remains to be mentioned It is found in the means by which the Treasury is despoiled of the gold thus obtained without cancelling a single government obligation and solely for the benefit of those who find profit in shipping it abroad or whose fears induce them to hoard it at home

The Secretary had appealed to Congress for such legislation as would enable it to borrow money to pay current expenses and to strengthen the gold reserve This request was denied by the connivance of the silver element in Congress with the Republicans through the instrumentality of Hon Thomas B Reed It has been said by those in position to know that had Mr Reed cooperated to secure the legislation asked for the Government would have avoided its embarrassment and $16 000 000 saved

This request being refused by Congress the Secretary issued bonds under the act of 1875 which had been passed in order to provide for the resumption of specie payment authorizing the Secretary to sell bonds to procure coin for practically meaning gold coin sufficient to redeem and maintain the redemption of the notes outstanding, commonly called greenbacks To this issue of bonds Republican newspapers including the Star have taken exception and say that it was illegal but the Supreme Court decided that the Secretary of the Treasury had shown the treasury was in a depleted condition and that some action was necessary to maintain the public credit and that the Secretary had a right to issue the proposed bonds This was in January 1894

It becomes apparent then that the United States treasury is not in good condition These gold bearing obligations are presented paid and under the present law, reissued So that they are never lessened They are, therefore, a perpetual menace to the gold reserve and may occasion the further issue of bonds for the safety of our national credit Debts must be paid and obligations must be redeemed

The silver purchase law of 1890 has perhaps done more to unbalance national finances than any other legislation It is responsible for the addition of $150 000 000 of this national indebtedness and is responsible for the distrust which was naturally created by the piling up monthly 4 500 000 ounces of silver bought with notes redeemable in gold It was believed that this condition of affairs would presently force the country upon a silver basis The dissatisfaction with the act became so pronounced and the mistake made in it so apparent that President Cleveland was compelled to call an extra session of Congress for its repeal but before its repeal it occasioned the above $150 000 000 of gold bearing notes which may at any time be presented for redemption For this redemption another issue of bonds may be necessary unless the laws are speedily changed for the better The existing laws are all of Republican origin and we are constrained to say that it looks as if the Republican party would enforce them further to the injury of our nation al credit that they may continue the embarrassment to the Democratic administration

---

The gentlemen of the Town Council had the right idea when they concluded to build a stone arch bridge on Main street but it looks now as if there was to be more play house building Belgian block crossings are an improvement, but Gettysburg can't afford all the improvements If the gentlemen will stop experimenting and build bridges with some idea of lasting safety instead of saving money on them it they will do they will serve their constituents better

VOTING FOR 6 OR 7

Mr F Olmsted of Harrisburg, one of the State's most prominent constitutional lawyers recently submitted an opinion to a well known Republican who asked him concerning the matter, in which he says that every voter is entitled to vote for seven candidates for Superior Court Judge instead of six as the recent law creating the Court provides

Mr Olmsted says that the Constitution provides for minority representation in the election of Supreme Judges, County Commissioners and County Auditors only As to all the other elective officers the Constitutional provision is that every male citizen 21 years of age possessing certain qualifications, "Shall be entitled to vote at all elections"

Mr Olmsted's point may be well taken, but, as yet, no movement has been made to change the ballots which will contain only six names It would seem that each qualified elector has an undoubted constitutional right to vote for all the Judges to be chosen, but until the question has been so determined by the Supreme Court he cannot exercise his right Should he cast his vote for seven Judges his ballot would be properly thrown out by the election officers who are guided by the law as they find it

POINTS IN ISSUE

We regret to say that our contemporary, the *Star and Sentinel* is again in error The editor of the COMPILER knows quite well that the salary of the Directors of the Poor is not fixed by themselves, but by the statutes of the State The *Star's* error consists in its supposition that the editor of the COMPILER was not aware of this as well as in its idea that the *fixing* of the salaries has anything to do with the present discussion the payment is the point in issue

We got the impression from the *Star* last year that money was to be saved the county by economy, that the officers were to take less willingly that offices were to be fewer, and that Alms house business in general was to be changed for the better Now the fact is that none of those promised conditions exist

We understood that those who do the least work, for example the Director, were to get the least pay But when the time came to fix the wages question the pay of the actual laborers were cut and the out-door relief reduced Even though the State does fix the Director's salary might it not have been quite as well for them and the Clerk to take a little less rather than place the burden where it must be felt The *Star* indicated that there would be a saving all around

Cutting down of the out door relief and reducing the wages of the working people of the institution was uncalled for and unnecessary It would not have been done but for the fact that a promise has been made that less money would be spent Nobody asked for or wished for, those reductions while everybody is desirous of paying political office holders no more than they deserve

The *Star* says that this reduction in the out-door relief is but a small thing In amount that is so, but who would feel that little the most, the poor people or the officers? And where would charity indicate as the right place to make the reduction? Certainly not in the payment to those in need

In reply to our question why the *Star* did not make known this reduction it says We are free to confess we had not heard of such action until we saw it in the COMPILER" That is no excuse It was the *Star's* business to know it When a Democratic Board was under examination the *Star* looked into everything very minutely and properly so When a Republican Board is in possession it should do the same The *Star* had much to say in columns last year about salaries but when the present Directors had their meeting to settle that question the *Star* put in account of it in seven lines and now it says that it knew nothing of the important action on the out-door relief That won't do as the people want as much knowledge of one board as of another and the *Star* must publish *all* the news to be fair A confession that it did not know is not an excuse in the newspaper business

The same spirit of false economy is to be found in every department of the institution Concerning the supplies the *Star* can make no positive statements but affirms that the merchants of our town say that they are good We asked how many of the supplies are purchased from our local merchants and how many in Hanover We asked the question for the purpose of finding out, as we did not know The *Star* answers The precedent of purchasing in Hanover was set by Democratic Boards One bill of groceries has been bought from a firm there from whom many of our merchants buy the supplies they furnish the Alms house The matter of precedent has, of course nothing to do with the question but we may say that it ought not to be followed whoever set it Our own merchants sell as good articles as do Hanover traders and from them the Directors ought to buy What was the amount of that one bill and what was paid for tobacco and molasses both articles used largely at the Alms house?

The *Star* can not deny that the bread furnished the inmates was of such quality that the baker herself said it was not fit to eat Why then were the people compelled to eat it for three or four months? The *Star* offers no reason and we can think of none other than the mere keeping of money Does the *Star* think that the people of this county desire their poor fed with stuff unfit to eat that a few pennies may be kept in their pocket books If so it is mistaken

There was one very strange statement in the *Star* last week After speaking of its exposure of Democratic extravagance last fall it said, we had no access to the Democratic books" Does the *Star* mean to say that the books kept by public officers are party books which the members of the other party have no right to see and examine The present Board of County Commissioners undertook to do things secretly some time ago and refused to tell the people of their actions Does the *Star* commend this way of doing public business? Does the *Star* object to our looking at the minute book of the Secretary of the Board of Directors? If so it has a strange conception of the duties of public officers There are no such things as Democratic books or Republican books in public official business and the *Star* ought to have no objection to anybody inspecting the books of the various boards of public officials

The *Star* asks Will the COMPILER be honest enough to tell its readers that there has been a saving of $1 500 up to October 1st?" We take it that the *Star* has authority for these figures We publish them gladly and we will be glad to make known anything else which is an improvement in public business but we must see to it that they are improvements We can not consider this saving by the Directors an improvement if it is done at the expense of the charitable object of a charitable people and we must say, as we have said before that the stinting of the inmates of the institution or the reducing unnecessarily the amount paid the poor is not acceptable to the people of our county

An Alms house official said to a representative of the COMPILER a few weeks since that there are hundreds of men in this county who will vote for the party which saves for them a few cents Do the managers of the Alms house think that the men of this county are made of stuff like that? If they do they will discover their error

LET US HAVE PEACE

The true soldier who fights in the ranks for his country's cause is ever ready to shake hands with his enemy when their differences have been settled The coward, however, deserts his brethren when danger is imminent, but after the danger is over his professions of his own loyalty are the loudest Our country has been troubled much with the demagogue who makes it his business to keep alive the feeling of sectional dislike which long since would have died out were it not for this class of harmful men

We have had, time and again, examples of ill humor and a want of patriotism on the part of the editor of the *Star* and another one is to be found in his paper of last week—an unmanly article wanting in loyalty—as follows

"The Confederate Democracy of the South made the dedication of the Chickamauga Battlefield the occasion for a big advertisement of the loyalty and good faith with which they are discharging their duties as citizens of the United States In this work they put forward several of their most valuable blatherskites * * Now there is not one Southern Confederate State which pretends to believe in or to have any respect for this central and distinguishing characteristic of our republican system of Government On the other hand, oligarchies run every one of them oligarchies created either by constitutional provision or by legislative enactment for the express purpose of defeating the equality of citizenship and of giving to favored classes the entire control of the State The Democratic party is the agent through which this infamy is being practiced and it is in fact a conspirator against our whole republican system"

A DEMOCRATIC PLATFORM

The platform adopted by the Massachusetts Democrats is a document so sound that it can not be attacked It is sound on every issue and expressed in terms so plain and direct as to admit of no double or equivocal meaning It is a clear cut declaration on national finances

We demand the maintenance of the existing gold standard of value and that the government shall keep all its obligations at all times redeemable in gold

We oppose the free coinage of silver and any further purchase of silver bullion on government account

We reaffirm the demands of our platform of last year that the government shall not carry on a banking business that the untaxed notes of State or national banks shall be the only credit currency and that the government shall with the development of a banking system adequate to the demands of trade retire as rapidly as possible all United States paper money

We recommend that the administration formulate and present to the next Congress a measure calculated to secure these results

A declaration for the gold standard the retirement of the greenback currency and no further fooling with cheap silver dollars constitutes a financial platform which cannot be misconstrued

Eucharistic Congress.

A Large Gathering of Catholic Churchmen in Washington

A notable gathering of prominent men of the Catholic church was the Eucharistic Congress held in Washington last week There were in attendance nine archbishops a large number of bishops and many monsignori Prominent among the number were Archbishop Satolli, celebrant of the Mass and Cardinal Gibbons The exercises were largely of a religious character though many papers of a business nature were read In a letter read Pope Leo XIII said "We have learned with exceeding great pleasure that a eucharist congress, with delegates from all of the United States of America is to be held in Washington during the month of October Wherefore beloved son we commend your determination and we earnestly pray God to lead your endeavors to the success for which you long But what we wish most of all however is that your congress and your united prayers may effect the result which as you know we have most at heart that is that all who differ from us may be brought back to the unity of faith and charity Meanwhile as a pledge of our fatherly affection and as the harbinger of divine gift receive the apostolic benediction which we lovingly grant to your cardinal and to all who shall take part in the eucharist congress Leo XIII"

The congress completed its sessions Wednesday night with a procession led by Cardinal Gibbons and including most of the Archbishops Bishops and dignitaries of the American church through the Catholic University grounds to the steps of McMahon Hall where the Cardinal pronounced the benediction

Dr G M Dill who recently graduated in medicine will locate in York Springs He is a son of the late Dr A B Dill

A STORM AT SEA increases the discomfort of the voyager but even when the weather is not tempestuous he is liable to sea sickness They who traverse the gigantic wetness should be provided with Hostetter's Stomach Bitters which quiet disordered stomachs with gratifying speed and certainty To the hurtful influence of a tropic malarious or too rigorous or damp climate as well as to the baneful effects of unwholesome diet and bad water it is a reliable antidote Commercial travelers by sea or land mariners miners western pioneers and all who have to encounter vicissitudes of climate and temperature concur in pronouncing it the best safeguard It prevents rheumatism and pulmonary attacks in consequence of damp and cold and it is an efficient defense against all forms of malaria It can be depended upon in dyspepsia, liver and kidney trouble

In the pipe line case at Carlisle the jury rendered a verdict for the plaintiffs awarding damages in the amount of $1,425 The case grew out of the passage of the pipe line across the Ahl lands and it was alleged that the tract of 7 000 was injured

ARNICA & OIL LINIMENT is the best remedy known for stiff joints For sale by L M Buehler

THE Auburn Wagon Company of Greencastle recently declined a number of large orders for wagons on account of their inability to increase their present output and in view of the large orders in hand

How's Your Cough?
Pan Tina cures it 25c
At L M Buehler's Drug Store

RECENTLY Harvey son of J W Knaub of Huntington township aged about 7 years was attacked by a vicious dog and painfully injured

MOTHERS why let the little one Suffer from worms? Amberson's Vermicide will rid them of this horrid pest Safe, Sure and Pleasant 25 cts at Huber's Drug Store

LADIES who are run down by overwork weak from nursing children, or debilitated from any cause, call for Beef Wine and Iron full pint 75 cts, at Huber's Drug Store

MRS ANDREW KANE who was attacked and bitten by a wildcat near her home at Ashland Pa several weeks ago, died from hydrophobia some time afterwards

ENGLISH Spavin Liniment removes all Hard, Soft or Calloused Lumps and Blemishes from horses Blood Spavins, Curbs, Splints, Sweeney, Ringbone Stifles, Sprains all Swollen Throats Coughs etc Save $50 by use of one bottle Warranted the most wonderful Blemish Cure ever known Sold by J M Huber, Druggist Gettysburg Pa

THE new Reformed church at Abbottstown is progressing rapidly Memorial windows of stained glass will be placed in the building the large one in the gable end as memorial to all the pastors of the charge

To remove the constipated habit the only safe treatment is a course of Ayer's Pills followed by a laxative diet Most other cathartics do more harm than good therefore leading physicians recommend Ayer's Pills especially as a family physic

GENERAL JONES, first assistant postmaster general, has issued an order giving a ruling that no children under 15 years of age can get any mail without an order from their parents —*J*

RELIEF IN SIX HOURS —Distressing kidney and Bladder diseases relieved in six hours by the "New Great South American Kidney Cure" This new remedy is a great surprise on account of its exceeding promptness in relieving pain in the bladder kidney back and every part of the urinary passages in male or female It relieves retention of water and pain passing it almost immediately If you want quick relief and cure this is your remedy Sold by J M Huber, Druggist Gettysburg, Pa

PHILADELPHIA had eleven alarms of fire inside of twenty five minutes Tuesday night Damage estimated at $250 000

Up to Date for Pains and Aches
Everybody says Red Flag Oil, 25
At L M Buehler's Drug Store

Buchanan Valley Items.

The Conowago creek has not been as low as at the present time for fifteen years and springs of water that never were known to fail are greatly diminished There are also many wells entirely dry and many people are put to great inconvenience to get water

Miss Ellen Cole was at Columbia last week, attending the funeral of Mr George Melbert

Mr James I Cole spent several days at Waynesboro, at his uncle's Mr Samuel Haverstick

There was a large and very sociable party given at the residence of Mr Joseph Staley on last Thursday evening, by Messrs Francis and Harvey Brady the first of the season

A short time ago Mrs Emma Dillon noticed a large rattlesnake just a few yards from the kitchen lying under an iron kettle used for washing It was in an attitude for attacking her when she bravely killed it It was about three feet long

Mr Jacob Will of Altoona is in the Valley

A number of our young men have gone to Franklin county to husk corn

Miss Mary Mickley and Mr Harry Bucher were at Mr John I Cole's on Sunday evening

Beatrice a little daughter of Mr Jacob Cole fell from an apple tree and injured her arm very badly last Friday

---

ELLIOTT & HOLSER the new hat and shoe firm would be pleased to see old and new friends

---

A Sure Cure for Coughs and Colds
That's what Pan Tina is 25c
At L M Buehler's Drug Store

RECENTLY as Harvey Musselman of Virginia Mills was driving home from teaching school his horse ran off throwing him out bruising his face and completely demolishing harness and buggy

STANDARD Cough Cure cures Coughs Colds, Bronchitis and all throat and lung affections when others fail 25 cents at Huber's Drug Store

THE history of Downs' Elixir is identified with the history of New England for the last fifty years It cures cough and cold For sale by L M Buehler

WM REAM has been appointed a messenger at the revenue office in Lancaster by Collector Shearer He takes the place of J B Gerry of Shrewsbury York county, who has been promoted to the position of storekeeper and gauger

CONFUSION as to the choice of a blood purifier is unnecessary There is but one Sarsaparilla and that is Ayer It's important fact was recognized at the World's Fair Chicago 1893 being the only blood purifier admitted to be placed on exhibition

NEVER cut a banana According to Spanish superstition it brings ill luck In preparing always slice or peel with a fork Using a knife cuts through the cross and in that land is deemed a sacrilege

ITCH on human and horses and all animals cured in 30 minutes by Woolford's Sanitary Lotion This never fails Sold by J M Huber, Druggist Gettysburg Pa

THE furniture for the government building at York arrived Friday and will be put in position as rapidly as possible It is expected that the post office will be removed into the new building in the early part of next week

A Mighty Nice Thing for Coughs
What Pan Tina 25c
At L M Buehler's Drug Store

AFTER hearing from all sources of revenue the officials of the Agricultural Society of Cumberland county have figured that receipts this year were about $4 500

FIRST THOSE WHO HAVE NOT —
Catarrh caused hoarseness and difficulty in speaking I also to a great extent lost hearing By the use of Ely's Cream Balm dropping of mucus has ceased voice and hearing have greatly improved —J W Davidson Atty at Law Monmouth Ill

I used Ely's Cream Balm for catarrh and have received great benefit I believe it a safe and certain cure Very pleasant to take —Wm Frazer Rochester N Y

Price of Cream Balm is fifty cents

THE large 100 horse power Corliss engine has been put in motion at Crawford's Bicycle Works Hagerstown The fly wheel is sixteen feet in diameter and weighs eight tons

A STITCH in time saves nine Forney's Horse and Cattle Powder the specific for Horses Cattle Sheep Hogs and Chickens Guaranteed absolutely pure and to do as represented Sold only at Huber's Drug Store 20 cts per lb, 7 lbs $1.00

WHY suffer with that cough and general debility? A bottle of Emulsion Cod Liver Oil will in most cases cure Pleasant to take Full pint 75 cents at Huber's Drug Store

It not only relieves but it cures We refer to One Minute Cough Cure Suitable for all ages, all conditions at all times Sold by J M Huber

NOT one minute elapses between the taking of One Minute Cough Cure and relief Why shouldn't people take One Minute Cough Cure? They should They do Sold by J M Huber

WHILE workmen were engaged clearing off the right of way for the Standard Oil Co in the mountains east of Mont Alto over one hundred copperheads and rattle snakes were killed

SHAKE off Rheumatism and Neuralgia Rub well with Red Flag Oil 25c
At L M Buehler's Drug Store

SPECIFIC FOR SCROFULA.

"Since childhood, I have been afflicted with scrofulous boils and sores, which caused me terrible suffering. Physicians were unable to help me, and I only grew worse under their care. At length, I began to take

AYER'S

Sarsaparilla, and very soon grew better After using half a dozen bottles I was completely cured, so that I have not had a boil or pimple on any part of my body for the last twelve years I can cordially recommend Ayer's Sarsaparilla as the very best blood purifier in existence"—G T REINHART, Myersville, Texas

AYER'S
THE ONLY WORLD'S FAIR
Sarsaparilla
Ayer's Cherry Pectoral cures Coughs and Colds

A LARGE WAIST is not generally considered a necessary adjunct to the grace beauty or symmetry of the womanly form Within the body, however is a great waste made necessary according to the condition of things—continually in process and requiring the perfect action of all bodily functions to absorb or dispel the refuse When there is irregularity or inaction ladies who value a clean, pure healthy body will take Dr Pierce's Favorite Prescription — the only remedy for woman which being used once is always in favor

To those about to become mothers it is a priceless boon for it lessens the pains and perils of childbirth, shortens labor promotes an abundant secretion of nourishment for the child and shortens the period of confinement

Dr Pierce's Pellets cure biliousness constipation sick headaches, indigestion or dyspepsia and kindred diseases

A CHICAGO girl has established a cattery and is raising fine Angoras for the market

A Hit for Coughs and Colds
What? Pan Tina 25c
At L M Buehler's Drug Store

RUSSIAN railway trains rarely go as fast as 25 miles an hour

A MINISTER'S EXPERIENCE WITH HEART DISEASE —Rev R W Showers Elderton, Pa For many years my greatest enemy has been organic heart disease From uneasiness about the heart with palpitation it had developed into thumping fluttering and choking sensations Dr Agnew's Cure for the Heart gave instant relief A few bottles have rid me of almost every symptom of heart disease It is a wonder worker" Sold by Jno M Huber

NUMEROUS deaths from diphtheria in the vicinity of St Thomas schools, Franklin county having caused their temporary closing

DEAFNESS CANNOT BE CURED by local applications as they cannot reach the diseased portion of the ear There is only one way to cure deafness and that is by constitutional remedies Deafness is caused by an inflamed condition of the mucous lining of the Eustachian Tube When this tube is inflamed you have a rumbling sound or imperfect hearing and when it is entirely closed Deafness is the result and unless the inflammation can be taken out and this tube restored to its normal condition hearing will be destroyed forever nine cases out of ten are caused by catarrh which is nothing but an inflamed condition of the mucous surfaces

We will give One Hundred Dollars for any case of Deafness caused by catarrh that cannot be cured by Hall's Catarrh Cure Send for circulars free

F J CHENEY & Co Toledo O
Sold by Druggists 75c

THE Lower Bermudian Reformed church is now covered with a new steel roof

CONSTIPATION is the cause of the intolerable bad breath of multitudes Dr Henry Baxter's Mandrake Bitters remove the cause and prevent the evil and cost only 25 cents For sale by L M Buehler

JAMES SWOPE the expert trapper of Barre Huntingdon county went out one day last week and caught two wild cats six foxes and ten minks a pretty good haul and the value in scalps amounting to $10

FRIDAY week about noon Rev Isaac Long of Carroll township Perry county was found dead in the field where he had gone to sow some rye From the amount of work he had done it is supposed he died several hours before he was found

RHEUMATISM CURED IN A DAY —"Mystic Cure" for Rheumatism and Neuralgia radically cures in 1 to 3 days Its action upon the system is remarkable and mysterious It removes at once the cause and the disease immediately disappears The first dose greatly benefits 75 cents Sold and guaranteed by J M Huber Drug gist Gettysburg

---

OUR "DEFENDER"

CONSISTS of Easy, Stylish and Proper-fitting Head or Foot-wear, which we will back against "all comers" at the prices, when quality is considered

New Fall Styles
READY FOR YOU NOW

C. B. KITZMILLER.

Sept 10 1895 tf

CHRISTMAS

CHRISTMAS is rather a little far to come, but it is the wheel that is being turned Now is the time to think kind friends what you are going to give mother father brother sister or some other fellows sister on this great and glorious occasion WEAVER the enterprising Jeweler can help you out He will have many hundreds of things that will be suitable and is ready to please All are welcome to examine this superb line if you buy or not

BUY FROM——

WEAVER

——AND BE SURE YOU ARE RIGHT——

Opposite Eagle Hotel, - - GETTYSBURG

Sept 24 1895 tf

BOYS WILL BE BOYS!

AND it's best to make the best of it The best Shoes for Boys or Girls are

Mundell's Improved Solar Tip Shoes.

They are made of the best leather, in the best way, and will stand almost anything a child can get at Ask for them at

Ramer & Wiest's
SHOE AND HAT STORE.

PRICES: Sizes 8 1-2 to 11, $1.50; 11 1-2 to 2, $1.75.

Oct 1 1895 tf

Oh Yes! Oh Yes!

I STILL have on hand a big lot of BARGAINS at my old stand in

ARENDTSVILLE,

In Dry Goods, Groceries, Hardware, Boots and Shoes, Hats and Caps, Oils and Paints, Queensware and Glassware, and Anything and Everything Kept in a first-class Store.

OUR BARGAIN DAY

is always EVERY SATURDAY and that is the day you get your bargains Call and see These goods must positively be sold, regardless of cost

July 23 1895 tf

H. W. TROSTEL.

YOUR MONEY—WILL GO AS FAR IF NOT FARTHER IN BUYING—

FRESH GROCERIES

—AT—

Edgar F. Miller's
FAMILY GROCERY,

THAN ELSEWHERE

CARLISLE STREET Near the Railroad

CANNED GOODS A SPECIALTY.

May 28 1895 tf

J. Geo. WOLF'S SONS,
LIMITED
(Successors to J Geo Wolf & Sons)
Wholesale and Retail Dealers In

GRAIN, FLOUR, SALT, FEEDS

&c Also a large assortment of

LUMBER and COAL.

We wish for a continuance of all the old customers of the house and the public in general We pay the cash for all our goods and WE SELL FOR THE CASH Oct 17 1893 tf

---

LUMBER.

CONTRACTORS,
Carpenters,
and parties about to build,
Should call at Corner R R and Stratton St, for
BARGAINS —IN— *LUMBER.*

A. F. SHEADS.

May 3 1895 tf

THE WM. N. MILLER
MARBLE WORKS.

MRS WM N MILLER continues the MARBLE BUSINESS at No 1 East Middle street GETTYSBURG PA and offers special inducements to all who contemplate now and order the

MONUMENTS or TOMBSTONES

they wish to have erected in the spring She is prepared to furnish the best

ITALIAN OR AMERICAN MARBLE,
Scotch or New Hampshire Granite

SLATE GRAVE COVERS,

Slate or Marble Mantels Also agent for White Bronze Workmanship guaranteed
Dec 1 1891 tf

ADVICE FREE
BY THE HORSEMAN'S FRIEND

DR E D HUDSON, Mfg
Hudson's Horse Remedies,

[illegible]

P O BOX 455
GETTYSBURG PA

CENTRAL HOTEL LIVERY.

Fine Horses and Best of Carriages

strictly first class. Experienced and competent drivers. [illegible]

BATTLEFIELD.

J C HOKE Propr

Apr 1895 tf

THE MARKETS

GETTYSBURG

Corrected by J Geo Wolf's Sons

Flour	$ @	4 00
Wheat		60
Fultz Wheat		58
Baking		52
New Corn		40
Rye		40
Oats new	20 @	25
Flaxseed	85 @	1 00
Timothy seed	1 50 @	2 00
Clover seed	00 @	
Buckwheat		50
Rye Straw		6 00
Hay	7 00 @	8 00

BALTIMORE

Flour	$ 2 50 @	2 75
Wheat	60 @	58
Rye		5?
Corn	46 @	49
Oats	34 @	38
Hogs ℔ hundred dead	3 75 @	4 25
Cattle beef per hundred live	4 00 @	4 50

A Good School

Bookkeeping, Arithmetic, Penmanship and all the Common Branches, The ... Branches ... | PALMS BUSINESS COLLEGE, 1709 Chestnut St., Philadelphia | Tenth Year Thorough, Individual Instruction Situations Furnished ... minimum of cost THEO W PALMS Pres.

July 30 1895 13t

NATIONAL MILITARY PARK Gettysburg, Penna Sec 7 That if any person shall destroy mutilate deface injure or remove except by permission of the Secretary of War any column statue memorial structure or work of art that shall be erected or placed upon the grounds of the park by lawful authority or shall destroy or remove any fence railing inclosure or other work for the protection or ornament of said park or any portion thereof or shall destroy cut hack bark break down or otherwise injure any tree bush or shrubbery that may be growing upon said park, or shall cut down or fell or remove any timber battle relic tree or trees, growing or being upon said park or hunt within the limits of the park or shall remove or destroy any breastworks earthworks walls, or other defenses or shelter or any part thereof constructed by the armies formerly engaged in the battles on the land or approaches to the park, or shall violate any regulation made and published by the Secretary of War for the government of visitors within the limits of said park any person so offending and found guilty thereof before any Justice of the peace of the county in which the offense may be committed shall for each and every such offense forfeit and pay a fine in the discretion of the justice according to the aggravation of the offense of not less than five nor more than five hundred dollars one half for the use of the park and the other half to the informer to be enforced and recovered before such Justice in like manner as debts of like nature are now by law recoverable in the county where the offense may be committed Act approved Feb 11 1895 JOHN P NICHOLSON, Chairman May 1 1895 1y

---

NEW ADVERTISEMENTS.

DAUCHEY & CO

MASON'S P. L.
FRUIT JARS

LOWEST PRICES EVER KNOWN
(Wholesale Only)
WIDE MOUTH PINTS $4 25 per gross
QUARTS $4 75 GROSS ½ GALLONS $5 a GROSS
Terms net cash Prompt shipment
S SMUCKER & CO 136 South Front st Phila
Oct 8 4t

WANTED AGENTS—Male and Female to sell our novelties Well advertised serviceable and ready sellers Good profit For particulars address Dekertel Mfg Co 196 Elm Street New York

The Leading Conservatory of America
CARL FAELTEN Director
Founded in 1853 by E Tourjée
NEW ENGLAND CONSERVATORY OF MUSIC. BOSTON MASS.
FRANKLIN SQ
Send for Prospectus giving full information
FRANK W HALE General Manager.
Sept 17 4t

WANTED—a boy or young man to learn the Barber trade Address box 259, Gettysburg, Pa
Jy tf

GETTYSBURG, PA.

A LEADER is one who sets the pace In the same procession only one can attain it, because there can only be one first In our line we claim to lead, for others follow our methods and quote and misquote us Our own aggressive methods have brought us to the front We keep in touch with the great leaders in the distribution of Dry Goods and are thereby able to show on our counters **the newest and best** of the markets at the right prices

We Now Ring up the October Curtain.

THE cool weather has been a little late coming, we've been ready for it for quite a little time The forests are putting on their autumnal costumes—a hint for you **OUR DRESS STUFFS** have been making and gathering long before you'd think of autumn or winter These goods were gathered by us at the very lowest ruling rates of the market, during June, July and August, (both import and domestic orders), before the goods were made even Every yard is priced on the basis of living profit and good buying **You pay us no advance until we have to pay it,** bear this in mind These October days mean busy days for us, while everything is in liberal supply it takes liberal quantities here and each lot closed out lessens the assortment **It is greatest now.**

NOVELTY
Wool Dress Goods

IT has been decreed by the powers that novelties in Weaves and Colors lead the dress goods procession this season We do their bidding and we are in a position to show an extravagant line of novelties this season Two, three and four color combinations, forming iridescent effects in newest designs and weaves Plaids were never so beautiful, such selling never so brisk, Plaids for Waists, Plaids for Children, beautiful in their colorings The surprise in connection with these beautiful novelties is the lowness of price 50 cts where you'd expect 75 cts to be asked 63 and 75 cts pay for one dollars' worth of last season Only one and two dress patterns to the piece

Dress Linings.

YOU cannot make up a dress right without right linings, yet so many stores as every dress-maker knows to her sorrow, pay so little attention to linings We have built up a great lining and dress accessory business because we have paid attention to them We have always looked out to the wants of the lining trade, honest fabrics in dye and wear right finish You will always find with us best wearing, non pulling waist linings skirt stiffenings and linings, sleeve stiffenings, rustle taffetas, fibre chamois sponge crepon, and all the small things that go into correct make up of a costume

Black Dress Goods.

FASHION has decreed the popularity of **Black for Dresses.** We now show every worthy weave that she has set her seal on and that we thought we could sell They were selected with an eye to quality, style, finish and price We are not exaggerating when we say that we show forty different weaves and prices in Black Wool Dress Goods and every one of them at a price that fears no competition where lowest comparisons are made We name a few of the new effects:

WIDE WALES CHEVIOTS,
WIDE WALES SERGES,
JACQUARD SERGES,
JACQUARD MOHAIRS,
BOUCLES,
MOHAIR SICILLIANS,
CREPONS, &C., &C.,

Fur Capes.

THERE is possibly no greater opportunity to humbug either willfully or through ignorance than is given in the fur business The fur business is peculiar and the standing of the furrier is our first consideration We do not claim that our knowledge of furs goes for much Quotations of the average fur cape advertisements are misleading and should not be relied on, because of imitations or manufactured furs being quoted as genuine and for this reason the price seems low, when if proper comparisons were made the reverse would be the result Now what we desire to deduce from this is that we are in a position to offer comparisons in this line that will place us on the winning side Our success and our standing in this community, from which all our business must come, depends entirely on the confidence we are able to command, we therefore put ourselves in the hands of one of the most reliable furriers in New York City, who not only guaranteed to us every garment to be just what he represented it to be but guaranteed it to wear We give our guarantee to you

The popularity of fur capes for this winter is assured The scarcity of the most popular furs is now manifest to a degree of as much as one fourth higher prices being asked than when we made our purchases The correct lengths and sweep is as follows, all our capes from lowest to best run

27 INCHES LONG, 90 INCH SWEEP,
30 " " 100 "
33 " " 110 to 120 in Sweep.

Don't buy a Fur Cape from a man you don't know, his guarantee is not worth anything to you.

New Coats and Capes

THE latest (established) ideas of skilled garment workers are found in our cloak room The swell sleeves, (mandolin, melon and leg o' mutton) the ripple and coat back, the natty lengths, tailor-made throughout, made from the newest fabrics, Boucle, Wide wales Cheviots, Mohair knotted, Astrakans, also plain cloths, others may claim as good but they don't show one-tenth as many and not the distinctive something and besides we save you from 50 cts to $3 on a garment, so that **make, cut, style, fit** and **price** are right.

Now about the price saving As every garment we sell is made especially for us, we know whereof we speak when we say that contracts for the cloths were made before we got through with selling last winter's coats and at the lowest prices ever known for woolens Contracts for the labor (a very important factor) were made, and the garments made as soon as styles were fixed in July, before the rush of the busy season when labor demands and receives the advantage and oft-times, we are told, prices that at other times are exorbitant. This foresightedness, or rather keeping ourselves in touch with the foremost manufacturers in these lines enables us, not to make a greater profit, but to place the goods into your hands, (our business principle,) at a much less price than others who have not availed themselves of these early advantages.

We hold the key-note in cloth capes, rough and smooth effect cloths, trimmed and plain. We court the searchlight of ladies' judgment posted on values and styles on our **cloak stock.** To give you an idea of what we can and will do for you, we compare our last year's prices with this year in both Jackets and Capes

LAST	YEAR'S	$18	WORTH,	FOR	$14.50
"	"	15	"	"	12
"	"	13.50	"	"	10
"	"	12	"	"	9
"	"	10	"	"	7.50
"	"	8	"	"	6
"	"	7	"	"	5
"	"	5	"	"	3.50

AND SO ON.

We haven't space to speak of **Children's and Misses**, we have them, from Infants up.

GLOVES

A GOOD fitting kid glove is essential to a lady's outfit as much as a good fitting dress We have had, as every merchant in business has had, we believe, more or less trouble with gloves that did not fit properly and wear well. In our **One Dollar Guaranteed Glove** we have made a change in make because we feel sure that we have bettered our glove department thereby. We replace all that split or tear, first time tried, we did that before, but we expect to have fewer to exchange, to give better fit, and clearer, nicer shades The glove is branded thus: ($) G UARANTEED, G. W. WEAVER & SON. comes in five hooks and four large pearl buttons, embroidered back We also have other makes and kinds of gloves, most of which the buying public is acquainted with We don't keep trashy kid gloves; our 79 cent gloves you pay a dollar for in most stores. The finest cashmere glove in the market 25 cts.

THE LEADERS

G. W. WEAVER & SON.

Gettysburg Compiler

Gettysburg, Tuesday

TOWN AND C[OUNTY]

Personal

—Judge Swope is holding ... ton county this week

—Rev W A Carver le[ft to] attend the state Sunday ... tion at Williamsport and ... Epworth League Convention ... don

—Edw A Weaver Esq ... the address of welcome to the ... the county at the coming ...

—Mr Seabold has resigned as clerk in Huber's drug store ... ed to Harrisburg He ... Mr T A Tal[bot] ...

—Rev Dr P Anstadt ... James Lutheran ... ing

—Dr H L Baugher ... sermon at the dedication ... Lutheran church Pittsburg

—S S Neely Esq ... gheny for a few days

—Mr Robert Kopp is a[gent] at the W M Station at ... During his absence Mr ... trick will act as Baggage Ma[ster]

—Miss Annie O Neal ... sister, Mrs Crapster ...

—Mrs J F McC... week with her sister, Mrs ... in Steelton

—Miss Annie Brink... township was called ... week by the death of her ...

—Mrs Wm Chritz... minister on Friday ... and family

—Mrs Charles Dence... returned on Friday ...

—Miss May Carver ... son Seminary at W...

—Cards are out ... Adda Pretchnor ... Zane, Jr ... Oct 16th

—Mrs Dora ... from her visit to ...

—Mr and Mrs W H ... the Eastern cities this week

—Mrs F F W... are visiting relatives ...

—Mr and Mrs ... daughter of Carlisle ... in town

—Mr George ... ville Md visited ... Sunday

—Mrs and Miss Zieg... are the guest of Mr and M...

—Mrs H C F... Landers, of ... guests of Rev and M... and Sunday

—Mrs Rev G H ... ter of Springtown ... guests of Mrs M...

—Miss C M W... dent, is also visiting Mrs M...

—Miss Flora Mumper ... visiting her ... Springs

—Mr and Mrs H C ... Saturday evening ... Louisville Ky

—Miss Ethel ... weeks with friends ... Harrisburg has ...

—Mrs ... Weaver ... her son Peter at Hanover

—Misses ... and Bel ... the guests of the ... Aughinbaugh

—Miss Ella McCard ... is visiting Miss ...

—Mrs Margaret ... Lena, are among the ...

—Rev and Mrs Dravba... Connellsburg are at Mr ...

—An original will ... granted Mrs Leah ...

DR JOHN C MORRIS

The baltimore ... that Dr John G Morris ... Maryland Historical Society ... by his physician ... in Lutherville at ... morning

Special Trains to Hager[stown]

On Wednesday and Th... and 17, special trains over the ... R will be run to Hagerstown ... York at 7 00 a m stopping at ... Returning leave Hagerstown ...

ABOUT thirty of the Hag... sionists here on Sunday ... home by reason of a delay ... cars on which they were ... from Round Top Some of ... said, walked home on Sunday ... others left on an extra Western ... train Monday morning

ASSIGNMENT —A deed of as[signment has] been made by Charles H ... of Bermudian to Michael ... Reading township for two tra[cts] in Latimore township contain... perches, the other 1 acre ... all the goods and property ...

BASE BALL —In a game ... Intent grounds between ... New Oxford, on Saturday ... in a score of 12 to 4

FOOT BALL —The game ... day between the ... lisle, and our College ... score of 10 to 0 in favor of ...

NOTICE —All accounts owing ... signees of Geo G Plank a... settled by Nov 1st will be p... hands of an attorney for collect[ion]

JOHN C ...
JAMES W ...

o5 td

JNO L WEAVER Jeweler, ... some handsome goods suitable f[or] presents just now, in his west w[indow]

MRS S P HORNER invites all to attend her opening of stylish ... hats and bonnets on Friday and ... Oct 11th and 12th The ... skill displayed by her ... times will even be surpassed ... casion No 4, Main street

OPENING ... BARGAINS

G W Spangler has just ... the city and will open his fall ... stock on Saturday Oct 12th, ... stock is larger than ever ... Ladies Coats and Capes, Dress ... finest and best assortment in ... A full line of Notions Blankets ... Window Shades Oil Cloth, ... Cheaper than ever Call and see ... self G W SPANGLER

o5 2t Gett[ysburg]

ON Friday and Saturday Oct ... will be an opening of trimmed ... full assortment of hair goods ... new MRS W H WIERMAN

NOTICE —Last Excursion ... Wait for it Oct 31st Look for ...

FOR SALE —A good cook stove ... place double heater Apply to ... Kruse, Carlisle street.

LADIES' long watch chains from ... to $5 00, at Weaver's Jewelry st[ore opposi]te Eagle Hotel

THIS week we will display a ... mourning hats and bonnets, ch... infant's caps MRS W H WIE[RMAN]

Gettysburg Compiler.

Gettysburg, Tuesday, Oct 3 1895

TOWN AND COUNTY.

Personal.

—Judge Swope is holding court in Fulton county this week

—Rev W A. Carver left yesterday to attend the State Sunday School Convention, at Williamsport, and the conference Epworth League Convention at Huntingdon

—Edw. A Weaver, Esq, will deliver the address of welcome to the teachers of the county at the coming Institute

—Mr Seabold has resigned his position as clerk in Huber's drug store and returned to Harrisburg He is succeeded by Mr T. A. Tall, of Chester, Pa

—Rev Dr. P Anstadt, of York, filled Rev James Lutheran pulpit Sunday morning

—Dr H L. Baugher will preach the sermon at the dedication of the East End Lutheran church, Pittsburg, on Oct 20th

—S S Neely, Esq, has been in Allegheny for a few days

—Mr Robert Rupp is at York, on duty at the W M Station at the Fair Grounds During his absence Mr Luther C Deatrick will act as Baggage Master here

—Miss Annie O'Neal is visiting her sister, Mrs Crapster, near Danevtown

—Mrs J E McCammon spent last week with her sister, Mrs John McCurdy, in Steelton

—Miss Annie Brinkerhoff, of Straban township, was called to Connellsville last week by the death of her nephew

—Mrs. Wm Christman went to West minister on Friday to visit her son, George, and family.

—Mrs Charles Duncan and children returned on Friday evening

—Miss May Carver is attending Dickinson Seminary, at Williamsport

—Cards are out for the marriage of Miss Edna Breidenbaugh to Mr George B Zane, Jr, of Philadelphia, on Tuesday, Oct 15th

—Mrs Dora Chapman has returned from her visit to Connecticut

—Mr and Mrs W H Wierman are in the Eastern cities this week

—Mrs J E Wible and son, Robert E, are visiting relatives in Hackensack, N J

—Mr and Mrs John Andreas and daughter, of Carlisle, are visiting relatives in town

—Mr George Galt and wife, of Bruceville, Md, visited the Misses Krise on Sunday.

—Mrs. and Miss Ziegler, of Carlisle, are the guest of Mr and Mrs John Cox

—Mrs H C Foreman and Miss Landers, of Thurmont Md, were the guests of Rev and Mrs Black, Saturday and Sunday

—Mrs Rev O H Melchior and daughter, of Springtown, Bucks county, are guests of Mrs Montfort, York street

—Miss C M W Foster a former resident, is also visiting Mrs Montfort

—Miss Elsie Mumper, of this place, is visiting her aunt, Mrs Grove, in York Springs

—Mr and Mrs H C Sanders returned Saturday evening from a pleasant trip to Louisville, Ky

—Miss Edith Rahter, who spent several weeks with friends in Philadelphia and Harrisburg, has returned

—Mrs Samuel Weaver is on a visit to her son, Peter, at Hanover

—Misses Annie Wirt, of Harrisburg, and Belle F Leeds, of Washington are the guests of their grand father Mr Jacob Aughinbaugh

—Miss Julia McCandish, of Newville, is visiting Miss Edna Breidenbaugh

—Mrs Margaret Crosta and daughter, Lena, are among the visitors at York

—Rev and Mrs Drawbaugh of McConnellsburg, are at Mr J H Zinn's

—An original widow's pension has been granted Mrs Leah Noel, Abbottstown

DR. JOHN G MORRIS ILL

The Baltimore *Sun* of this morning says that Dr John G Morris, president of the Maryland Historical Society, was thought by his physician to be dying at his home, in Lutherville, at an early hour this morning

Special Trains to Hagerstown Fair.

On Wednesday and Thursday, Oct 16 and 17, special trains over the W M R R. will be run to Hagerstown, starting at York at 7 00 a m, stopping at all stations Returning, leave Hagerstown at 5 30 p m

ABOUT thirty of the Hagerstown excursionists here on Sunday missed the train home by reason of a delay of the trolley cars on which they were coming to town from Round-Top Some of them, it is said, walked home on Sunday night, the others left on an extra Western Maryland train Monday morning

ASSIGNMENT —A deed of assignment has been made by Charles H Peters and wife, of Bermudian, to Michael B Blauser, of Reading township, for two tracts of land in Latimore township containing, one 88 perches, the other 1 acre 53 perches, and all the goods and property of the assignors

BASE BALL —In a game on the Good Intent grounds between that team and New Oxford, on Saturday, the former won in a score of 12 to 4

FOOT BALL —The games here last Saturday between the Indian School, of Carlisle, and our College team resulted in a score of 10 to 0 in favor of the former

NOTICE —All accounts owing to the assignees of Geo. G Plank and wife, not settled by Nov 1st, will be placed in the hands of an attorney for collection

JOHN C LOWER,
JAMES W PETTIS,
o8 td Assignees

JNO L WEAVER, Jewelr, is displaying some handsome goods suitable for wedding presents just now, in his west window 1

MRS S. P HORNER invites all the ladies to attend her opening of stylishly trimmed hats and bonnets on Friday and Saturday, Oct. 11th and 12th The superior taste and skill displayed by her trimmers at all times will even be surpassed upon this occasion No 4, Main street 1t

OPENING! OPENING!
BARGAINS!

G W Spangler has just returned from the city and will open his fall and winter stock on Saturday, Oct. 12th, 1895 The stock is larger than ever, consisting of Ladies Coats and Capes, Dress Goods, the finest and best assortment in Gettysburg A full line of Notions, Blankets, Carpets, Window Shades, Oil Cloth, Matting, &c Cheaper than ever Call and see for yourself G. W SPANGLER,
o8 2t Gettysburg

ON Friday and Saturday, Oct 11 and 12, will be an opening of trimmed hats and a full assortment of hair goods Everything new Mrs. W H. WIERMAN o8 2t

NOTICE —Last Excursion of the season Wait for it. Oct. 31st. Look for bills. o8 2

FOR SALE.—A good cook stove and fireplace double heater. Apply to the Misses Kuhn, Carlisle street. 1t*

LADIES' long watch chains from 25 cents to $5 00, at Weaver's Jewelry store, opposite Eagle Hotel 1t

THIS week we will display a full line of mourning hats and bonnets, children and infant's caps. MRS. W. H. WIERMAN 1t

Electric Railroad Management.

A New Manager, A G Davis.

A G Davis, of Chicago, and President Dean, of the West End Trust and Safe Deposit Company, of Philadelphia, arrived in Gettysburg Saturday The company, being one of the receivers and holding bonds to a large amount, has sent Mr Davis here as its representative to take charge of the plant and attend to its management It is said on the streets that the office will be removed to Philadelphia and that the clerks here will be discharged

The road will be run as usual but some changes in the manner of operation are anticipated

It is also reported on the streets that Mr Hoffer has said "no pay—no light," the Town Council having postponed the payment of the last light bill

Special Meeting of Council.

Light Bill Paid $152 90

At an exciting special meeting of the Town Council last night, Mr Hoffer's light bill of $195 00 was paid, with a reduction of $42.10 This action was taken on the strength of a promise of Mr Davis, the electrician and manager, that the light would be better hereafter

The exciting part of the meeting was the challenge to the vote of several members on account of their financial interest in the Electric Company The point may have been well taken but the President refused to decide The serious charge was made that some of the members were voting for their own financial interests

Vote—for payment, Ridinger, Trostle, Garvin and Mayer contrary, Meals, Minnigh and Rupp

A light committee, consisting of Messrs Ridinger, Minnigh and Troxell, was appointed to attend to the better lighting of the town

Military Enrollment.

Last week the County Commissioners made a return to the Adjutant General of the military enrollment of this county It is as follows

Bendersville	48	Huntington	193
Berwick bor	48	Latimore	151
" twp	73	Liberty	120
Butler	209	Littlestown	163
Conowago	172	McSh'yst'n 1st w	96
Cumberland	227	" 2d w	85
East Berlin	84	Menallen	227
Franklin	321	Mountjoy	240
Freedom	63	Mountpleasant	207
Germany	134	New Oxford bor	97
1st w Gettysb'g	141	Oxford twp	132
2d " "	158	Reading	159
" "	188	Straban	271
Hamilton	99	Tyrone	129
Hamiltonban	275	Union	164
Highland	50	York Springs	45
Total			4797

There have been made but two exemptions in the county P I Group, of Huntington, and W D W Cully of Butler both for physical reasons

Convocation.

The Convocation of the Archdeaconry of Harrisburg, will hold its Quarterly Session, in the Chaple of the Church of the Prince of Peace, Carlisle St, on Tuesday and Wednesday, Oct 8th and 9th, the Rev Thos E Angell, of Harrisburg, Archdeacon presiding

Opening Services Tuesday 7 30 p m, when the Rev Dr T S Rumney, of Germantown, is expected to preach the Convocation Sermon

Business Session 9 a m on Wednesday 10 30, Sermon by the Rev C J Wood of York, after which a celebration of the Holy Communion by the Archdeacon

Business Session 2 p m

Missionary Service and addresses by members of the Convocation 7 30 p m

To all of which Services the public are cordially invited

REV T P EGE Rector

Meeting of Farmers.

The first meeting this season of the Adams County Agricultural Association will be held in the Court-room next Saturday, Oct 12, commencing at 10 o'clock, a m The following program is announced "Agricultural Education," Dr F G Menges, "Increasing and Returning Fertility," Hon R Wm Bream "Should Barnyard Manure for Raising Corn be used on top or plowed under," A I Waybright, "How can Farmers realize the most Profit from Hogs," Wm M Bigham

COURT BUSINESS

By Judge Swope at chambers Oct 4th Order and decree was made allowing George F Witter, guardian of Charles Mary and Margaret Winand minor children of Ammon Winand deceased, to invest funds of said wards at 5 per cent

Final account of Frederick A Asper, guardian of Grace Gertrude Asper, minor child of David G Asper, was confirmed and guardian discharged

Inventory and appraisement of property retained by Susan Pfeifer, widow of William Pfeifer, deceased, was filed and list approved

COMMON PLEAS

Transcripts of judgments obtained before G M Walter J P, in favor of Henry Sanders and H C Sanders against E M Hoffer for $95 86 and $24 90 respectively have been filed Action has been brought by Mrs George Sheafer against E M Hoffer and A Fritter on a 60 day promissory note for $400, dated Dec 17th

Sudden Death at York Springs.

Mr F H Elliott, merchant of York Springs, died very suddenly on Saturday afternoon of neuralgia of the heart, aged about 56 years He was in his store with in ten minutes of his death, and feeling ill, went to his residence, where Dr Cushman was called, but Mr Elliott was beyond medical aid. His remains will be taken to Taneytown to-morrow for interment

Special Trains Last Sunday

The W M R R had a busy day on Sunday In the morning a train of six cars with 325 excursionists arrived from Hagerstown with a drum corps, stopping at the Eagle and City Hotels At noon a Baltimore train of seven cars, with the 1st regiment band, brought 276 who made their headquarters at the Colonial Besides these a train for York started here with six cars, and one arrived from Baltimore with a theatrical company who left on the P & R evening train

IMPROVEMENTS —Adam Shoemaker & Son are placing several improvements in the basement of the old Dr Warren property Carlisle street

S R Andrews has built a new porch and laid pavement in front of his property, York street

Mrs Braunreuter's new house, Baltimore street is under roof

Mr Charles K Little is tearing down his house, Chambersburg street, and will build a new one

EXCURSIONS —The Presbyterian excursion to Baltimore, on Thursday had 315 passengers

A tourist party from Massachusetts, numbering about fifty, spent Sunday here, stopping at the Eagle

OPENING —Miss A S Barr extends a cordial invitation to her opening of stylishly trimmed Hats and Bonnets, on Friday and Saturday, Oct 18th and 19th

Our young lady trimmer has spent several weeks in Baltimore city copying and getting ideas o8 2t

I have just received a lot of Carpenter and Kimball organs Call and see them before buying elsewhere. G E SPANGLER, Gettysburg o8 tf

$1 00 EXCURSION TO BALTIMORE.

The U P Church of Granite Hill will run a $1 00 Excursion to Baltimore, on Tuesday, Oct 22 Schedule is as follows

LEAVE	A. M	LEAVE	A M
Gettysburg	7 05	New Oxford	7 52
Granite	7 17	Berlin Junction	7 39
Gulden's	7.20	Ballast Siding	7 41
Brush Run	7 2	Hanover	7 48

Returning, train leaves Hillen Station at 5 55 p. m o8 2t

If you want a good suit of clothes go to Jos Jacobs He has a splendid selection of Fall and Winter Goods Try him. Satisfaction guaranteed Below the Eagle Hotel o18,tf

Firemen at Reading.

Reading had a big crowd last week in connection with the annual session of the State Firemen's Association At the business session the following officers were elected President Irvin A Mahne, Lock Haven, Vice President George S St John, Wilkesbarre John E Spears, Reading, John Stul, Pittsburg, Frederick P Lewis, Allentown Recording Secretary, W W Wunder, Reading Corresponding Secretary, James A Green, Carlisle Treasurer, John Shugart, Norristown, Delegates to International Association, George W Brooks, Coatesville

The next meeting will be at Johnstown Ex President George Mallinger, of Philadelphia, presented President Brooks with a gavel made of coal from Shenandoah City colliery on behalf of the Columbia Hose company of Shenandoah He paid a handsome tribute to the work of Mr Brooks as president Alfred T Black presented Mr Brooks with a very elegant silver tea service on behalf of the association Next Gilbert Greenburg presented Secretary Wunder with a handsome gold headed cane on behalf of the association

The parade on Thursday was one of the finest held by the association, over 6 000 men in line, and 40,000 spectators are reported The Gettysburg Company carried off the prize, 500 ten cent cigars, for the smallest fireman, Daniel Sell, 37 inches high in full uniform Our firemen were also complimented on their handsome uniforms The first prize for drilling was taken by the Eagles, of Pittston and the second by the Juniors, of Chambersburg The Hanover Company competed in this contest On their return the Hanover Company stopped here between trains and gave a fine exhibition in the Diamond

The Gettysburg Company, under command of President Schaefer, and headed by the Grand Army Band was one of the handsomest in the line

Of the Gettysburg boys the Leading paper says "The Gettysburg Steam Fire Co No 1 Gettysburg 35 men W S Schroder was marshal and he was assisted by Philip Hoffman Harry P Yingst They were accompanied by the G A R band of Gettysburg 18 men, M S Leker, leader Daniel Sell, aged 35, is the smallest man in Adams county, and probably in the parade He is 35 years of age and 37 inches tall He is an active member of the company The company presented a fine appearance wearing blue overcoats and white belts"

Property Sales.

Mary J Daugherty, administratrix of John Daugherty, dec'd, sold a tract of 38 acres with improvements near Bonneauville, for $800, Mary J Daugherty being the purchaser also 3 acres of timber of the same to Pius C Smith at $45 70 per acre

Dr A M Kalbach has purchased a more tracts of timber near York Springs about 11 acres from Daniel Jerew Sanders from the Hon Isaac I Wierman estate and another tract from John W Wierman

On last Saturday, Thos G Neely, executor of the estate of Francis Coulson, deceased, sold a timber tract of 1 acres and 145 perches in South Middleton township, Cumberland county to John A Gardner, at $27 0

The following deeds have been recorded during the week

From Solomon D Mehring and wife of Littlestown, to Laura V Gallinger, of Baltimore, dated Oct 4th, for lot of ground in Littlestown fronting on Lumber street Consideration $1 625

From Sarah V McFadden of Philadelphia, to Charles H Buhrman, of Rouzerville, dated Sept 17th for three tracts of land in Liberty township 39 acres 25 acres and 11 acres respectively being the same land which formerly belonged to Margaret McIntire

CHURCH CORNERSTONE

Corner Stone Laying, and a Great Protestant Demonstration in York

The corner stone of St Patrick's Catholic Church York was laid on Sunday by Bishop McFaden, of Harrisburg in the presence of 9000 people Previous to the laying of the corner stone there was a procession, participated in by six or seven bands and the following organizations Knights of St Paul of York St Joseph's Beneficial Association of Hanover St Aloysius' Society, of Littlestown Holy Trinity Society of Mechanicsburg St Clement's Society of Baltimore Assumption Council Catholic Benevolent Legion of Baltimore, Knights of St Paul of Baltimore St Peter's Society of Lancaster Knights of St John, of Lancaster, St Francis Xavier Society of Lancaster Texas Council Catholic Beneficial society, of Texas Md, Texas St Patrick's Benevolent Association and societies from Lancaster, Columbia, Harrisburg and Steelton The parade was viewed by about 10,000 The sermon was by Rev I W Warrick, of Brooklyn About twenty five visiting clergymen were present The number of attendants from Gettysburg was thirty two

The Episcopal Convention.

The general convention of the Protestant Episcopal Church, being held in Minneapolis is attended by almost 60 bishops and 300 delegates from all parts of the United States The most important subject under consideration is the report of the commission appointed by the last general convention on the revision of the constitution and canons of the church, but it is supposed that in the end, revision will be made by amendments rather than by a change of constitution The committee on new dioceses reported to the House of Bishops recommending the division of the Dioceses of Maryland, Kentucky and California, which report was laid pend with out debate An interesting action was the adoption with great enthusiasm of a resolution congratulating the Governor and Legislature of Texas on their action in putting a stop to the proposed prize fight in Texas

This convention is considered one of the largest ever held by the Episcopal Church

A Dangerous Ride

On Last Friday week, Rev Prof D Eberly, of Abbottstown, was driving along the Gettysburg pike, by Graff's black smith shop and to Mr Frederick Lillich in the buggy there The two boys mounted each weighing over 200 pounds, caused the defective front axle to break the spirited young horse dashed away kicking as he ran Soon Mr Lillich fell out and was dragged between the buggy and one hind wheel He was badly bruised and cut and his clothing torn to shreds before he got free Prof Eberly held on to the lines and the hind wheels giving away was dragged along in the buggy box The bottom of this tearing out, he was dragged a short distance over the rough pike before a lucky kick broke the single tree and freed the horse, who was soon after stopped Prof Eberly was bruised severely and suffered an ugly kick on the left ankle —*New Oxford Item*

Gambling Not Allowed.

The directors have decided to prohibit gambling at the Hagerstown fair this year This will lessen the receipts $1 500 or $2 000, exclusive of $1 000 which the board was offered for permitting one wheel of fortune on the grounds The board took no action on the saloon question The saloon rents for six hundred or seven hundred a year The ministers filed a petition and asked the directors to stop the gambling, saloon and fakir features

The managers of the Frederick County Society have also decided not to grant any privileges for gambling devices or immoral shows of any kind

BIRTHDAY and wedding presents in full line are now being shown at Weaver's Jewelry store 1t

UNDERWEAR assortment complete special values in most all grades of Misses, Childs, Ladies and Men's at
o1 2t DOUGHERTY & HARTLEY'S

GOOD EYESIGHT IS PRICELESS —Many people do not realize this, or seem to appreciate it until they are in imminent danger of losing this precious sense Cheap and inferior glasses are positively injurious Leech, Stiles & Co make only the best If you are in need of glasses call on their specialist, who will be in Gettysburg Pa, Thursday Oct 10, at W. H Tipton's, 3 Main St, from 9 a m to 3 30 p m, Examinations free 1t

OLD PEOPLE —Old people who require medicine to regulate the bowels and kidneys will find the true remedy in Electric Bitters This medicine does not stimulate and contains no whiskey nor other intoxicant, but acts as a tonic and alterative It acts mildly on the stomach and bowels, adding strength and giving tone to the organs, thereby aiding Nature in the performance of the functions Electric Bitters is an excellent appetizer and aids digestion Old People find it just exactly what they need Price fifty cents per bottle at J M Huber's Drug Store 5

Town Council Proceedings.

The regular meeting of Council, on Tuesday evening was attended by President Wolf and Messrs Meals Minnigh Trostle and Garvin

Mr Samuel Herbst requested that the pavement on north side of York street, over the recently constructed sewer, be laid and also complained about the defective street lights on York and Stratton streets

Mr Minnigh, chairman of the Highway committee, reported that the water plugs ordered had not arrived He also referred to the action of the last meeting concerning the bridge over Stephens run, on Springs avenue He argued that a stone arch bridge as ordered was too expensive and not practical He thought one like that on Carlisle street would be better He read a letter from Capt Calvin Gilbert in which the letter proposed to build a steel bridge similar to that on U S avenue, at the Trostle house, also add two sidewalks, for $310, or if only one sidewalk for $250 He also proposed to furnish beams and put down a wood floor with two sidewalks at $290, with one sidewalk $230, both bids to include iron railing on sides These bids do not include masonry work Mr Garvin favored a bridge like that on York street On Mr Trostle's motion it was decided to build one similar to that recently erected over Stevens run on Carlisle street

Mr Minnigh also reported that enough stone had been quarried to construct the bridge as well as cover the water drain in the Garlach alley He further said that the Highway committee was unable to find releases for the proposed alley in rear of Washington street, in accordance with the ordinance of May 1st, 1893 Borough Attorney Hersh was instructed to look the matter up and if not found to ask the Court to appoint viewers

Mr Minnigh also referred to failure of some property owners on West Middle street to repair pavements as per previous notice Mr Meals said these pavements were better than many on more prominent streets and objected to so what seemed discrimination Notice was directed given to Rev R H Clare and Mrs Michael Spangler to lay pavement in front of their properties Carlisle street

A complaint by Peter Culp of water standing in his gutter was referred to Highway committee

Mr Trostle asked for the deepening of the sewer across Chambersburg street, to allow drain from Mrs Crawford's property to enter it, and said several parties in the vicinity would contribute to the expense The matter was referred for further action after an objection by Mr Meals that York street property owners ask similar privileges and all should have the same advantages

An ordinance to open the alley at Dutterer's tannery west to Washington street was tabled on motion of Mr Meals and the ordinance vacating Long Lane in far as the Meadows property was adopted, on motion of Mr Minnigh

Mr Hersh reported that the interest on the Schelleberger bequest for benefit of the poor of the town was due and in and the Finance committee were directed to look up the condition of bequest

Supt Warner reported the engine recently purchased in defective condition that it let off steam and had not been painted After considerable discussion payment of the bill was postponed

When the light bill came up Mr Minnigh said the defective condition for the past month was more than the people could stand, in which Mr Garvin acquiesced Mr Meals referred to recent action on this subject and the excuses offered by members for their inattention to "baby talk" He said Mr Hoffer had contracted for 1200 candle power and was not furnishing it therefor the Council should see to it that the contract should be carried out or full reductions be made After further animated discussion Mr Meals moved that payment of the bill be withheld until the lights are up to agreement in which case the proper reduction would be made Mr Minnigh seconded the motion and the vote Messrs Meals and Minnigh were in favor Mr Trostle against Mr Garvin not voting

Mr Garvin offered the following

WHEREAS an account of the abundant water supply which Gettysburg now possesses and that toilet rooms are being rapidly introduced into our homes and

WHEREAS no provision whatever exists for removing the sewerage except the old time method of sinking wells, which, on account of the nature of the soil, do not absorb the water besides being detrimental to the public health and

WHEREAS, the construction of a system of sewers for the drainage of our Borough is altogether practicable and can be done at a cost, according to the estimate of competent engineers, not exceeding $20 000 therefore

Resolved that the matter of sewerage for our Borough be submitted to our citizens and that an expression of opinion be requested from them at a public election to be held at such time as may hereafter be agreed upon

After considerable discussion of the advantages of sewers as well as the expense of a general system, Mr Minnigh moved that the whole subject be laid before the citizens of the town which carried

On motion of Mr Minnigh Supt Warner was allowed a vacation to attend the Lincoln's parade at Reading

OTHER CLAIMS ALLOWED

Nat Karner, Supt	$ 2 00
C L Wible	8 47
Geo Dapp	50
Sam H Mehring	25 00
Jonas Weikert	1 12
Harry Rupp	16 00
Harry Warner	15 00
Edward Bair	9 37
Wesley Spangler	6 62
James Weikert	1 75
Wm Homan	7 50
Jas A Smith stone	5 00
Frank Sadtler hauling stone	2 00
Caroline Zumin	11 10
Edw Fritter	1 00
Wm Allison	3 40
Jas Campbell paving or sidewalks	28 00
Edw Fritter	1 00
John J Tawney for use of imp	5 00
Gettysburg Gas Co	50 00
D F Kleinfelter police	30 00
C M Rupp police	10 00
J & R R R old iron	41 85
Calvin Chart crossing planks	27 14
N F Sheely iron rail	50
J L Wible printing and bonds	50 10
Kelly & Cover sand	1 50
J L Shultz pulling 11 poles	1 00
B J Golden use of street	2 00
Chas Beck winding town clock	4 00
J H Sanders & Son hardware	4 72
J Louis Sowers recording returns	1 25

An Act of Assembly.

The act concerning the protection of the public health having been recently drawn to the attention of the School Board by the Board of Health, we publish part of the act for public information

SECTION 11 No child or other person belonging to or residing with the family of any person or residing in the same house in which any person may be located who is suffering from cholera, small pox, (variola or varioloid,) scarlet fever, typhus fever, yellow fever, relapsing fever, diphtheria, diphtheritic croup, membraneous croup or leprosy shall be permitted to attend any public, private, parochial, Sunday or other school in said municipalities, and all school principals, Sunday school superintendents or other persons in charge of such schools, are hereby required to exclude any and all such children and persons from said schools, such exclusion to continue for a period of thirty days following the discharge by recovery or death of the person last afflicted in said house or family, or his or her removal to hospital, and the thorough disinfection of the premises, and all such children or other persons as aforesaid, before being permitted to attend or return to school shall furnish to said principal or other person in charge of said schools, a certificate signed by the medical attendant of said children or persons, or by a physician to be designated by the health authorities of said municipalities, setting forth that the thirty days mentioned in this section have fully expired Provided however, That the health authorities may by rule or regulation provide that such certificates shall only be given by a person to be designated by said authorities and in such case no other certificate shall be recognized

SECTION 12 All principals or other persons in charge of schools as aforesaid are hereby required to refuse the admission of any child to the schools under their charge or supervision, except upon a certificate signed by a physician setting forth that such child has been successfully vaccinated, or that it has previously had smallpox

EVERY WOMAN who takes pride in her home should examine the Cinderella Stoves and Ranges, they are made of the best material, carefully constructed, with a view of meeting every requirement of the housekeeper Special attention is paid to cleanliness and economy Sold by A J SMITH.

Arendtsville Items.

Death of Dr I P. Lecrone

Dr I P Lecrone, who has been ill for several months with asthma and heart failure, died last Thursday morning and was buried on Saturday In the morning at 8 o'clock a short service was held at his late residence by Rev D T Koser A large number of relatives and friends assembled to take a last look at the remains before starting to Wiglestown, York county, where they were interred He was a member of the Knights of Pythias and the members of that order conducted the service here in a body He was aged 45 years, 10 months and 24 days He leaves a wife and one daughter to mourn their loss He was a good citizen and a kind and obliging neighbor He practiced medicine here about sixteen years and leaves many warm friends

Rev D T Koser's Harvest Home collection, in the Lutheran church, of this place, held on Sunday the 29th, was $114 96

Western apple buyers were here last week Their prices were low, only 25 and 30 cents a bushel and quality

Mr John Jacobs lost a good cow several days ago His pony kicked her and broke one of her legs and she had to be killed

The boys and the ground squirrels are now busy gathering chestnuts and shell barks for the winter P

McSherrystown Items.

Death of George V. Klunk.

On Saturday evening at 4 45 o'clock George V Klunk, a highly respected citizen of our town, died at his home on East Main street after an illness of nearly a year with consumption of the bowels Mr Klunk was a brother of the late Mrs Dr George L Rice who preceded him to the heavenly world about 6 months ago He leaves a wife and four small children to mourn his death The funeral took place yesterday (Monday) morning at 9 o'clock services were held at Holy Trinity church, Rev Father Brandt officiating Interment was made at Conowago chapel Holy Trinity G B U and Cigarmakers Union No 310 (of which our subject was an active member) attended the funeral in a body

Prof Daniel Ruf, of New Oxford was the guest of D H Ditzler and family on Saturday

Kenton Walker and wife, of near Hunterstown were visiting Calvin Swisher and wife last Tuesday

Jacob Lekenrode and wife, of Wilkes Barre, Pa are the guests of George Hunter and family

The sale of the store goods of G W Slade amounted to $1 900

The ladies fair and festival which is being held for the benefit of the band closes on Wednesday evening D

New Oxford Jottings.

Henry Myers, of High street, has had an addition put to his barn, giving him more room for stock and fodder

We had several frosty mornings the past few days, the first of the season

Mr Wm D Himes who has been seriously ill the past week is slowly recovering and is expected to be up in a few days, we are glad to note

Mr Geo B Himes living at Hedlersburg brother of Wm D and A S Himes is living at the point of death, unconscious

The new telephone line between Hanover and New Oxford was tried on Friday evening the connection having been made The phone, in Z H Gulden's warehouse was used at about 8 o'clock and worked well and easily understood so Hanover and New Oxford are in communication with each other

The water question is being worked up and something definite will be done soon should there be a sufficient supply from the springs being tested in the Pigeon Hills

Mr and Mrs C C Stough of Carlisle street, were visiting at Cashtown last week Mr Stough showed us a large apple picked up in the apple orchard of Jere Shields, of which so much newspaper mention has been made Mr Stough says the orchard is the finest fruit sight he ever saw

Miss Anna Hemler who has been spending the summer with her parents at Irish Run, returned to Baltimore on Tuesday

Miss May Gilbert spent several days with her sister Mrs Becker, at Hanover

Miss Naoma Schnell visited friends at Arters, several days last week

Mrs W H Wierman of Gettysburg was the guest of her mother Mrs Nagle

Miss Annie Frontel of York Springs, was the guest of the Misses Lau on Philadelphia street

Wm Stock returned to his home in this place, after spending the summer at Oakland Md

Mrs Jacob Trimmer, of York is spending some time with her daughter in law, Mrs W C Trimmer in this place, who has been quite ill for some time

Messrs George Snyder and Harvey Hoover of Gettysburg College, spent Saturday and Sunday here

Miss Minnie Chronister of York is the guest of her friend, Miss Emma Trauber of near town

Miss Joe Jenkins of Baltimore is the guest of the Misses Gallagher on Pitt street

A W Himes and sister, Sue visited their brother T B Himes at Mt Joy Lancaster county last week

Miss Aggie Thrhart of Litt street, is at present visiting friends at York O

From East Berlin.

The teachers local institute of Reading township will be held on the 19th instead of the 26th as stated in last week's items

A birthday party was held last week for Mr Geo Kauffman There were over a hundred present, and all enjoyed a grand time, with plenty of refreshments, also, a birthday and surprise party was held on Thursday night for Mr Lewis Oberlander of near this place, about fifty relatives and neighbors were present All enjoyed a time to be remembered

Mr David Bosserman, of Reading township sold a tract of woodland near Mr H H Ernest's, to Mr Gochenour for $950

A steam saw mill will be put into the woods in a few days

Mr W G Leas' variety works have been employed in making the wood part of white wash brushes for the past three weeks There have been made about 30, 000 Mr Hartman of this place, will manufacture them or furnish them by filling them with bristles

The County Commissioners have had the large covered bridge, west of town, repaired by a new roof and floor

The Conowago is the great watering place at this writing Farmers in this section of the county have been hauling water for house and barn purposes for several weeks Some must bring their drinking water a quarter of a mile and drive their cattle a half mile to running streams Some farmers are hauling water with traction engines and thresher tanks

The large roller mill, west of town has been running day and night for several weeks Quite an extensive engine is giving the power instead of water

The Council of the Evangelical Lutheran church of this place have erected a splendid shed for their pastor's team Rev R H Clare, when he comes to the church

Services next Sabbath evening in the Lutheran church at 7 p m, in the German language by Rev Clare P

Bendersville Items.

The following officers have been installed for the ensuing term in Montana Lodge, No 653, I O O F N G John Cooley, V G, Ezra Rice, Sec, B B Hardy, Asst Sec, W B Heller Warden, E E Livingston, Con, H S McGrail, Treas, E E Carson, Trustee D R Toner, R S to N G, D R Toner, L S to N G, J W Collings, R S to V G, J R Blocher; L S to V G, H W Taylor, O G, Preston Peters, I G, Elwood Black,

Stephen Weidner sold on Saturday, the improved property on Main street, belonging to Samuel Brame, deceased, to Samuel Brame, Jr, for $500, also seven acres of timber land to same at $5 per acre

W G Weigle has returned to Jefferson Medical College, Philadelphia, where he will in the near future graduate

H W Elden last week, made from eleven bushels of apples, fifty two gallons of cider and Chas Wilson one hundred and twenty five gallons from twenty five bushels, at the new Hydraulic cider press owned by Frank Garretson, near town

Sun

BUCKLIN'S ARNICA SALVE —The best Salve in the world for Cuts, Bruises, Sores, Ulcers, Salt Rheum, Fever Sores, Tetter, Chapped Hands, Chilblains, Corns, and all Skin Eruptions, and positively cures Piles, or pay not required It is guaranteed to give perfect satisfaction, or money refunded Price 25 cents per box. For sale by F M Huber. 1y

WM & L MAYER have erected a magazine near town and are prepared to furnish dynamite and powder at lowest prices d18 tf

MARRIAGES

Sept 29 in Biglerville, by Rev I L Weller, Mr JUNIAN FRY to Miss MARY F SILVES both of Gettysburg

Aug 4 in Philadelphia, by Rev Charles Bowden ALBERT D HILDEBRAND of Lisk Berlin to BERTHA R RUPPERT of Gettysville

DEATHS

DEATHS, FUNERALS, HEARSES, &c 5 CENTS A LINE

Sept 30 at New Chester Mrs SAMUEL MARSH aged about 80 years 10 months and 3 days

Sept 28 at Chambersburg Mr MICHAEL YARR aged about 80 years

Oct 1 in Hamilton township Mrs CATHERINE MILLER wife of D W Miller in her 60th year

Oct 1, at Greencastle Franklin county Mrs CLEMENTY LOUISA CRAWFORD wife of Mr John L Crawford and aunt of the people of this place aged 61 years 9 months and 21 days

Sept 30 in Fairfield CHARLES H young son of Mr Charles and Stella Hoffman aged 10 months and 10 days

Aug 27 at Bendersville HILDA daughter of Rev Ellis and Frank Burgess aged 1 month and 6 days

Oct 1 in Connellsville FILIS son of Rev Ellis and Frank Burgess and granddaughter of Mr and Mrs Isaac Bankhouse, aged 1 year 1 month and 10 days

Assignee's Notice

NOTICE is hereby given that CHARLES H ADAMS county of Adams township of Germany assignment have invested their estate to the undersigned residing in Reading township for the benefit of creditors and is the designated purpose conveying all property and set forth all persons indebted to said assignee are hereby notified to make payment immediately MICHAEL B BLAUSER Assignee

Oct 3 1895 6t

ORDINANCE

Vacating Long Lane.

THAT the alley known as the Long Lane situate on the west side of W Middle street between the properties of Ovidius Robin on the east and Mrs Mc Meals on the south and the alley of the Meals property be and the same is hereby vacated and orders to be closed

Approved this 1st day of Oct A D 1895

ROBT WARNER Chief Burgess

Attest—J E GUTHORIE Clk to Council

LOT IN GETTYSBURG FOR SALE.

ON SATURDAY OCTOBER 19 1895 the undersigned Executor of the will of William Hall late of Gettysburg Borough deceased will sell at Public Sale on the premises the VALUABLE LOT OF GROUND being the lot of said William Hall on the south side of Chambersburg street and extending from Washington street north to public alleys and on south side of Hall street adjoining property of Mrs Kate Comfort The lot contains about 8 Perches in front and about 40 Perches in depth where on will be seen a good Frame Dwelling

CHAS H HALL
Executor

Register's Notices.

NOTICE is hereby given to all legatees and other persons interested that the Administration Account in the estate of Catharine Pfeiffer late of the Orphans Court of Adams county for confirmation and allowance on MONDAY the twelfth day of OCTOBER 1895 at 10 o'clock a m viz

The first and final account of Oscar L Pfeiffer Administrator of estate of William H Pfeiffer late of Straban township Adams county, deceased

The first and final account of J H Wible Executor of the will of Jeannie White deceased late of Hamiltonban twp

The first and final account of Amos Cash as the Administrator of estate of Millard F Bowers late of Mount Pleasant township Adams county deceased

J LOUIS SOWERS
Sept 24 1895 td Register

Public Sale

OF A VALUABLE FARM

ON SATURDAY the 12th day of OCTOBER, 1895 the undersigned, Executors of the last will of JOHN WERTZ deceased, will offer at Public Sale on the premises the following valuable Real Estate viz

A FARM situate in Straban township Adams county Pa about 3 miles north of Gettysburg on the public road running from the Cashtown road to the old Chambersburg road containing hundred and twenty four and one half acres William Bringman Marvin Redrow, Wm H Brown and John Black and lands of Philip Bonner adjoining and containing about 120 ACRES of which about 17 acres are timber The improvements consist of a two story DWELLING HOUSE, with Bake building attached Bank Barn, Carpenter Shop, Hog Pen, Sheds and Corn Cribs, and all necessary Out buildings Well of Water at the house and one at the barn and running water near the barn in abundance of Fruit of all kinds Any person wishing to view the property in all on the farm or either of the undersigned Sale to commence at 1 o'clock p m when terms will be made known by

WM MCCLEAN,
SAMUEL A GILLILAND,
Executors

Also at the same time and place will be sold decedent's Buggy, which has been but little used Sept 17, 1895 ts

PUBLIC SALE

OF REAL ESTATE

ON THURSDAY, the 17th day of OCTOBER 1895 the undersigned, Administrator of Peter Coover late of Freedom township deceased, will sell at Public Sale subject to confirmation by the Orphans Court of Adams County, Pa, the following Real Estate, viz

A FARM containing about 108 ACRES more or less situate in Freedom township, Adams county, Pa, on the road leading from Rhod

Gettysburg Compiler.

STAHLE & BRO., EDITORS AND PROPR'S

Gettysburg, Tuesday, Oct. 8, 1895.

General Purpose Animals.

One of the long-sought animals is that fitted for general purposes, and whole columns have been devoted to breeds and crosses, which are supposed to be the best for producing general purpose horses, cattle, sheep and swine. It is perhaps impossible to produce an animal possessing all the meritorious characteristics desired, as climate, food and management must be considered. For centuries some of our breeds have been progressing to perfection, and each is a general purpose breed in certain lines. The very effort made to produce an animal fitted for certain duties will necessarily detract from its qualifications in some other direction. So many points of merit must be obtained that to attempt to blend them is to begin a conflict of opposing forces. As oil and water will not mix, and animals differ as breeds and as individuals, the general purpose animal cannot be obtained unless the whole system of agriculture and stock raising is entirely changed and the objects of farming become something different in the future from those sought at the present day.

A breed may possess merit in many ways, but it will have one predominant trait—some particular characteristic—in which it may excel, and to enable it to reach perfection in its line of duty it must sacrifice something for the gain made. The blacksmith who uses a heavy hammer daily will develop the muscles of his right arm, yet he may be deficient in strength in his legs. When an animal is bred for milk and butter production the breeder of the animal endeavors to get as far away as possible from the tendency to produce beef, for the reason that the food intended for butter and milk cannot be spared in making beef. Every farmer knows that some of the best dairy cows, with excellent appetites, and which consume fully their share of food, show but little flesh on their bodies. This is because the food cannot be diverted into any other direction than that for which the animal itself is adapted in its productive capacity. The crossing of animals of two different breeds in order to combine certain distinct characteristics results in a loss, as instance the crossing of animals of the beef breeds and milk breeds results in less milk from the offspring compared with one parent, and less beef compared with the other. An animal can only excel in one characteristic.

Granting that one could succeed in securing a breed which combined all that was required, it must then meet the conditions to success. Hardiness is an important factor. A breed that is capable of enduring one climate may succumb in another. The pastures and foods in certain sections may suit the animal, and it might not thrive elsewhere. The Merino sheep is a favorite because it is active, hardy, and can graze on hillsides and thrive in larger flocks than other breeds. Conform it to produce not only fine wool but heavy carcasses, and it loses its fitness for the hillsides and will require more care. Cross the fastest trotting stallion and a Clydesdale mare. The speed of the trotter will have been sacrificed for more size yet less than the size of the Clydesdale has been secured. The breeds are the results of years of selection. Any attempt to combine the merits of two breeds destroys both. No general purpose animal can be produced, nor is it required. One can breed for speed, or for strength in the horse, for milk, butter or beef in cattle, and for mutton or wool in sheep, but perfection can only be obtained in any one object sought. As it is at present the farmer can breed for what he wants, and can adapt the animal to his climate and farm. Take away the individual characteristics of his animals, and let him breed for something that is general purpose and he will take a backward step, secure nothing, and his stock will degenerate into scrubs. The fact that each breed has the "one predominant point," inherited through years of careful selection and breeding, is the safeguard against degeneracy and a great advance in the march of progress and improvement.—*Phila. Record.*

TIMELY FARM NOTES.

Science in farming is being recognized by farmers who are progressive. The records of the State Agricultural Colleges show that the attendance of students is very large, and that farmers' sons are taking "courses in agriculture," which includes chemistry, the nature of soils and fertilizers, characteristics and diseases of stock, as well as the habits of insects. The result will be a better class of farmers in the future and a higher system of cultivation.

The yield of wheat depends on the variety and soundness of the seed. Varieties that give good results in one place may not do so well in another. No farmer should procure seed north or south of his location until after experimenting with such seed on a small plot. When a satisfactory variety is secured that is adapted to the soil retain it and take no risks with any other.

Farmers seem to give very little attention to forestry, and great tracts of timber are cut without regard to the future. Now that we have had a severe drought in this section, while other sections have been dry in previous years, it is time to consider the cause, which is claimed to be the destruction of the trees. If there is an inducement to cut timber because it brings a high price, it will be at the cost of drouths and losses in the future.

A garden cannot be had without extra effort. Cover it with manure this fall and work the manure into the soil. No value can be placed on a garden because it provides something which money cannot always secure—fresh fruits and vegetables for the family. No doubt, one can buy all the small fruits and vegetables required, but they cannot be had in that fresh condition as when they are transferred from the garden to the table in a few minutes. Prepare for the garden by the use of plenty of manure now, so as to have it thoroughly decomposed by spring.

Hard or easy, a stump should be removed as soon as the ground is put in cultivation, says a farmer. Before the stumps are rotted out one will lose, in cultivating and harvesting among them, five times as much time as will remove them at the beginning, not to speak of breakages due to their presence.

Cows in milk will consume nearly 50 per cent. more water than the same cows when not giving milk. The New York Experiment Station at Geneva found on an average of several breeds that each drank 1,039 pounds of water and consumed 547 pounds more in food per month. During lactation the average per month was 1,660 pounds drank and 774.8 pounds consumed in food.

Keep the Baby Fat.

"CAVE SPRING, GA., ... 21, 1894.

"My baby was a living skeleton. The doctors said he was ... of Marasmus, Indigestion, etc. The various foods I tried ... to keep him alive, but did not strengthen or fatten him. At thirteen ... old he weighed exactly what he did at birth—seven pounds. I began us... SCOTT'S EMULSION," sometimes putting a few drops in his bottle, then again f...ding it with a spoon; then again by the absorption method of rubbing it into his body. The effect was marvelous. Baby began to strengthen and fatten, and became a beautiful dimpled boy, a wonder to all. SCOTT'S EMULSION supplied the one thing needful

"MRS. KENNON WILLIAMS."

Scott's Emulsion

is especially useful for sickly, delicate children when their other food fails to nourish them. It supplies in a concentrated, easily digestible form, just the nourishment they need to build them up and give them health and strength. It is Cod-liver Oil made palatable and easy to assimilate, combined with the Hypophosphites, both of which are most remarkable nutrients.

Don't be persuaded to accept a substitute!

Scott & Bowne, New York. All Druggists. 50c. and $1.

SEND FOR CATALOGUE.

Letter and Bill Filing Cabinets of every description.
Legal Document Files.
Legal Blank Files.
Office Supplies of every and all kinds.

The Muntz Supply Co.,
Manufacturers,
READING, PA.
Sept. 3, 1895. 1y*

The Owen Electric Belt
Cures Rheumatism, Sciatica, Chronic Diseases and Nervous Ailments in either man or woman ... any cause, where medicines fail. Write for large illustrated Catalogue and sworn ... these facts. Avoid imitations ... THE OWEN ELECTRIC BELT ... 211 State st., Chicago, Ill.

FRAZER AXLE GREASE
Best in the World! Get the Genuine! Sold Everywhere!
Oct. 23, 1894. 1y

AT L. H. MEALS'S
MARBLE WORKS,
YORK STREET, GETTYSBURG, PA.,
you will find the finest designs of the best quality of
Marble and Granite Monuments & Headstones,
at the lowest prices. Call and examine work and prices before purchasing elsewhere.
SATISFACTION GUARANTEED.
L. H. MEALS.
Feb. 2, 1892, tf

WANTED BY THE CHASE NURSERIES ENERGETIC MEN to solicit orders for our hardy Nursery Stock. Expenses and salary to those leaving home, or commission to local agents. Permanent employment. The business easily learned. Address The R. G. CHASE CO. 1430 So. Penn Sq., Phila.
Aug. 6, 1895. 26t

FOX & COLLIFLOWER
—DEALERS IN—
Harness, Saddles, Collars, Blankets, Whips, Nets, and Horse Supplies Generally.
MAIN ST., GETTYSBURG.
Repairing Done Neatly at Fair Prices.
Mar. 5, 1895. tf

NEW SHOE and HAT STORE
Now Open.
Ladies', Misses', and Children's Shoes,
Men's Fine Dress Shoes,
" Working Shoes,
" Overalls,
" Shirts and Underwear.
NOTIONS OF ALL KINDS.
Cor. Washington and High Streets,
GETTYSBURG.
J. S. DOTTERER.
July 9, 1895. 9m*

Ice Cream!
DON'T Forget the NEW PLACE.
L. D. MILLER
HAS purchased one of ... best Ice Cream Manufactory plants in Gettysburg. Will serve the very best Ice Cream at lowest prices to Socials, Festivals, Pic-nics and gatherings of all kinds. Will serve Ice Cream to families in any part of town. First-class Ice Cream parlors.
Call at his business place, next door to City Hotel, first square, Main street.
May 14, 1895. 6m

REMOVED!
A. J. SMITH
HAS REMOVED HIS
Stove and Tinware Store
to the new building adjoining the old stand, and displays the largest and best assortment ever seen in Gettysburg.
ROOFING & SPOUT'G A SPECIALTY.
—ALSO—
FURNACES & RANGES
Call and learn prices.
April 26, 1892. tf

Ely's Cream Balm For
CATARRH
THE POSITIVE CURE.
THE CURE FOR CATARRH COLD IN HEAD HAY FEVER DEAFNESS HEADACHE ELY'S CREAM BALM 50c
ELY BROTHERS. 56 Warren St., New York. Price 50 cts.

HAMIL,
THE TAILOR,
23 BALTO. STREET, COLUMBIAN BUILDING - GETTYSBURG, PA
LATEST STYLES OF GOODS
Fit and Workmanship Guaranteed.
MODERATE PRICES.
Apr. 23, 1895. tf

"A HANDFUL OF DIRT MAY BE A HOUSE-FUL OF SHAME." CLEAN HOUSE WITH
SAPOLIO

MATTINGS

A Sanitary and Artistic Floor-covering, and when you consider that a Fine Weave
Jointless - China - Matting
that can be bought for 20 to 25 cts., will wear as well as an ingrain carpet that costs 50 cts., it is not only sanitary and artistic, but also an economical floor-covering. We have just received 4,000 yards of
Japanese & China Mattings,
including the lowest qualities to the highest artistic novelties.
A Few of Our Offerings are:
A good Closely-woven Matting at 10 cts. A Japanese Inlaid Jointless at 15 cts., or $5.00 the roll of 40 yds. These goods retailed last season at 22 cts.
A Japanese Inlaid Jointless, at 18 cts., last season's price 25 cts
A Cotton-chain Japanese Inlaid Jointless, at 25 cts., never sold less than 35 cts.
A Cotton-chain Japanese Inlaid Jointless, at 20 cts., last year's price, 30 cts.
Heavy Fine Weave Jointless China Matting, 20 and 25 cts., have always sold at 30 and 35 cts.
These goods cannot be excelled in their wearing qualities.
We invite an inspection of our stock, for we claim to have the largest and cheapest assortment ever offered in this community.
SKELLY & WARNER
Mar. 12, 1895. tf

THE HOUSEHOLD.

If Food is Fried, it is Well to Know How. Useful Housekeeping Hints.

For frying meat it is often better to use fat of its kind, such as beef fat for beef, etc., but for some other purposes it is not only more economical, but more enriching to the substance fried, to use a mixture of fats. In frying doughnuts, for instance, or fritters, for which usually the best of lard is taken, if a mixture of all kinds of nicely-kept fats is used, even including that of mutton, the cakes will be found much richer and more savory then when fried in pure lard. Some kinds of fish can also be fried with mixed fats, and the result be good.

On frying oysters at one time, a dearth of lard being discovered, the amateur cook concluded, rather than lose the feast, to try some mixed fat she had on hand, which consisted of odd quantities of beef, mutton, ham fat and lard. To the surprise of the partakers, the oysters proved to be unusually good. On the second occasion pure lard was used, as heretofore, with the expectation of an improvement in flavor; but much to the surprise of the cook, the oysters seemed to lack a certain richness they had before, and a peculiar attractive flavor. It was also found that the mixed fats were best when some time had elapsed before using them. Mutton fat, not generally used for frying, cannot be detected, except by experts, if half lard or other fat is mixed with it.

One excellent housekeeper said she saved all her mutton fat for frying doughnuts; but mixed it with other fats without regard to quantities. Her plan was to have a stone jar (as earthen absorbs fat) for each kind of fat. Over these were tied thin muslin strainers. As the fat accumulated, each kind was poured into its own receptacle. One large jar was kept for mixed fats. Small quantities and the mutton fat were emptied into that, this being the stock kept on hand for doughnuts, and excellent doughnuts they were.

A good deal of fat, such as sausage and ham fat, are wasted in gravies. Both sausage and ham are much better served with what are called water gravies, which are made as follows: After the meat is taken from the pan, all the fat is poured off except a minute quantity. Boiling water is then poured into the pan, sufficient in quantity to a little more than cover the bottom of the meat dish. The water should be made to flow back and forward over the pan to wash off the juices drawn from the meat, which dry on the pan during the cooking process. If it will not dissolve it should be scraped with a spoon or knife till it mixes well, then give it one boil up, and pour it over the meat, already placed in the dish for the table.

If much fat is left after frying meat, or from doughnuts, etc., it may be cleared up by boiling it in water, and straining water and fat together into a vessel to cool, when it can be used again. Turkey, chicken, and duck fat should be rendered slowly, strained, and put by to use for batter cakes, or other cakes in which butter or lard is used. In batter, or ginger cakes, chicken and turkey fat are especially nice.

Goose fat is excellent for medicine, being very beneficial for rubbing over bruises, or sprains, or limbs sore from fatigue. It is especially good, if warmed, for bathing the chest and throat to remove the soreness produced by colds. —*Good Housekeeping.*

USEFUL HOUSEKEEPING HINTS.

Colored linens are useful and very durable for summer cushion covers and pillow slips for hammock or open air use.

A new material for decorative work is washable filoselle. It is easy to work with, and will be welcomed by those desiring beautiful and fast colors.

The heavy linen floss, which comes in every shade, or rope silk, is more effective than filo floss silk or crewel upon Bolton sheeting. A very pretty fringe can be made by knotting lengths of the floss around the edge of the sheeting, the same colors used in the decoration being preferable.

White linen photograph frames with decoration of embroidery in gold colored silk are an artistic and dainty novelty originating with some tasteful amateur.

China silk and fine white linen are both favorite materials for delicious rose or violet sachets

Sprinkle powdered rice upon lint and apply to the bleeding of fresh wounds and the blood will stop running.

Don't put off a week's mending. Procrastination never lessens work.

Understand what is going on in the kitchen; the true housewife is mistress of her entire home.

Warm bread and cake should be cut with a warm knife.

When boiling tough meat or fowl, they will be made tender by putting a tablespoonful of vinegar in the pot.

Novel Insurance Suit.

The Mennonite Mutual Aid Association Must Pay the Insurance on Wenger's Burned Barn.

A novel and interesting lawsuit ended in Lancaster Friday week with a verdict for the plaintiff. The old Mennonite Church is the strongest of the many religious sects peculiar to Lancaster county. The tenets of the church are averse to many features of modern social and business life, and though insurance is not strictly forbidden, there is within the church an association known as the Mennonite Mutual Aid Association, which is expected to supply this want to all the members.

It is a beneficial association chartered by the court. Joseph Wenger, of Brecknock township, had a stone grist mill insured some years ago for $1,000. His son-in-law was a bishop in the church and separated from it because he looked with disfavor upon Sunday schools and musical instruments in the church. There were threats of excommunication against all his adherents, including Wenger, although he was never formally expelled. Becoming apprehensive that his excommunication might deprive him of his insurance he applied for a policy in another mutual company, to take effect, however, only in case the Mennonite policy was cancelled.

Before the policy was cancelled and before he withdrew from the church, his mill burned down. The second company denied its liability because there had only been a conditional delivery of the policy, to take effect upon an event which had never occurred.

The Mennonite company resisted the claim because he was not in full counsel and communion with the church. Being forbidden by the ordinances of the religious body to sue, he assigned the policy to Squire Burkholder, who contested it in the courts, and after a hard fought legal battle established to the satisfaction of the jury that Wenger had never been expelled from the church, that the second policy had never been absolutely delivered to him and that the burned building was worth more than it was insured for. The jury rendered a verdict for $4,326 66 damages.

A DANBURY hen has laid an egg the shape of a dumb-bell, the connecting link being the only portion out of proportion. One of the spheres contained the yolk and the other the white.

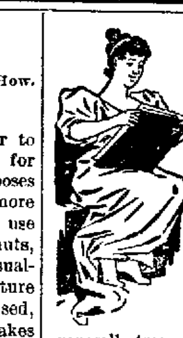

Like an open book, our faces tell the tale of health or disease. Pain and suffering and wrong living write their history on our features in unmistakable lines. Hollow cheeks and sunken eyes, listless steps and languorous looks tell of wasting debilitating disease some place in the body. It may be one place or another, the cause is generally traceable to a common source—impure blood, and impure blood starts in the digestive organs.

That most dreadful disease—consumption is what is known as constitutional. It is in the blood. In reality, it is scrofula of the lungs, and it can be cured 98 times in 100 if proper treatment be taken in its early stages. Sending good, clean, pure, rich, wholesome blood continuously through the diseased parts will gradually eradicate the disease. If the medicine taken be strongly purifying, healing and soothing, the cure will be even more rapid.

Dr. Pierce's Golden Medical Discovery purifies the blood, stimulates digestive action, searches out disease-germs wherever they exist and puts the whole body into a vigorous, strong and healthy condition. It builds up solid, useful flesh, rubs out wrinkles, brightens the eyes and makes life really worth living. A big book of 160 pages telling all about it and full of good, sensible health hints, with numerous testimonial letters and reproduced photographs and addresses of those cured, will be sent free to any one who sends six cents to cover postage.

Address, WORLD'S DISPENSARY MEDICAL ASSOCIATION, No. 663 Main Street, Buffalo, N. Y.

CAUTION.—Nothing else urged by a tricky dealer, can be "just as good" for you to *buy.*

J. H. SANDERS & SON.,
BALTIMORE ST.
BUILDERS' & MECHANICS' HARDWARE,
Paints, Oils, Glass, &c.
We are agents for the celebrated GENUINE ROYAL READY-MIXED PAINT, the king of all ready-mixed paints; one trial and you will use no other.
Saddlery and Carriage Hardware, Robes, Horse Blankets, House Furnishing Goods,
and a full and complete line of
SHOVELS, HOES, FORKS, RAKES AND CHAINS, IRON AND STEEL.
All our goods have been bought for Cash and will be sold at rock bottom prices. Come in.
May 8, 1894. tf

FLOUR AND FEED.
HAVING purchased the store of the late T. S. WIBLE, the undersigned will continue the business at the old stand, West Middle street.
Flour of all Grades, Feed of all Kinds
delivered any where in town at the lowest cash price. J. A. MENCHEY.
Apr. 23, 1895. tf

DELICATE WOMEN Should Use
BRADFIELD'S FEMALE REGULATOR.
IT IS A SUPERB TONIC and exerts a wonderful influence in strengthening her system by driving through the proper channel all impurities. Health and strength are guaranteed to result from its use.
My wife was bedridden for eighteen months, after using BRADFIELD'S FEMALE REGULATOR for two months, is getting well.—J. M. JOHNSON, Malvern, Ark.
BRADFIELD REGULATOR CO., ATLANTA, GA.
Sold by all Druggists at $1.00 per bottle.
Jan. 29, 1895. 1y

Hardware Store
Hardware,
Iron and Steel,
Woodenware,
Tinware,
Sporting Goods,
Leather,
Carriage Findings,
Shoe Findings,
Paints, Lamps,
Glass, Oils, &c.
WM. & L. MAYER,
Balto. Street, Opposite Compiler Office,
Gettysburg.

1,000 to 1,500 Yds. of CARPET
—FOR SALE—
At the Lowest Living Profits.
All Wool Stripes and Pearl Cotton at 45 to 47 cts. per yard. All Cotton Carpets at 20 to 35 cts. All heavy in chain, from 800 Ends to 1,000 Ends.
—ALSO—
Carpets made to order, any width, with an experience of over 60 years of practice.
—ALSO—
40 Styles sold by Samples, Body Brussels, Tapestry Brussels, Velvet and Ingrain, at the lowest reduced prices. Come and examine my stock before buying, and be convinced.
Opp. St. James Lutheran Church, Stratton Street Gettysburg, Pa.
JACOB C. SCHRIVER, AGENT.
Aug. 20, 1895. tf

PEOPLE'S DRUG STORE.
Crawford Building, - GETTYSBURG.
Baltimore Street.
Complete Stock of
DRUGS, MEDICINES,
TOILET ARTICLES.
PRESCRIPTIONS CAREFULLY COMPOUNDED AT ALL HOURS. DAY OR NIGHT.
May 14, 1895. tf

Bausman Steel Geared Wind Mill
A Great Convenience on the Farm. It Will Grind and Cut Food, Saw Wood, Pump or Churn. Write to H. E. RIDDLEMOSER, McKnightstown, Pa., or to J. D. SEASE, Rouzerville, Pa., agents.
Sept. 21, 1895. tf

East End Family Grocery.
DENNIS TWOMEY, Proprietor.
ALL FRESH STOCK, GREAT VARIETY, LOW PRICES.
SUGARS, COFFEES, MOLASSES, CANNED GOODS, TOCACCO AND CIGARS.
BUTTER AND EGGS.
Try the New Store.
May 14, 1895. 6m

CENTRAL HOTEL,
BALTIMORE STREET, GETTYSBURG.

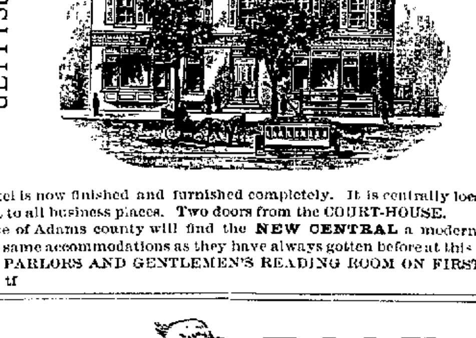

JAMES O. McCAVITT, PROPRIETOR.
THE new Hotel is now finished and furnished completely. It is centrally located and is convenient to all business places. Two doors from the COURT-HOUSE.
The people of Adams county will find the NEW CENTRAL a modern hotel and will get the same accommodations as they have always gotten before at this hotel.
LADIES' PARLORS AND GENTLEMEN'S READING ROOM ON FIRST FLOOR.
June 25, 1895. tf

R. M. Elliott WILL SHOW YOU THE SHOE AND THE POLICY. AND GIVE YOU AN OPPORTUNITY OF LOOKING INTO BOTH.
Jan. 8, 1895.

BATTLEFIELD LIVERY
—REAR OF—
Washington House
DAVID McCLEARY, Prop'r.,
Carlisle St., opposite W. M. Depot and one square from P. & R. Depot, GETTYSBURG, PA.
THE BATTLEFIELD A SPECIALTY.
Horses Bought and Sold.
Mar. 12, 1895. tf

PLOWS.—Bissell Chilled 2 and 3 horse Plows for $8.00 at Wm. & L. Mayer's Hardware Store, Gettysburg, Pa. a3.tf

NEW FIRM.
THE undersigned, having formed a partnership and opened their BARBER SHOP in the new Eagle Hotel, would be pleased to receive a call from their friends. The shop is new throughout and well equipped for all kinds of Tonsorial work.
JOHN W. TIPTON,
CHARLES BARBEHENN.
July 3, 1894. tf

Mr. and Mrs. Rising.

John Endeavors to Explain All About Setters and Pointers, but Fails.

"I guess I'll go down in the country next week, Em'ly," said Mr. Rising. "I need a vacation after this hot summer."

"Don't you be lonesome, John. I shall miss you awfully," said Mrs. Rising.

"You can have your mother to stay with you, Em'ly. I'm going with a lot of men for chickens."

"How long will you be gone, John?"

"About a week, Em'ly. Bill Jones has the finest setter you ever saw," Mr. Rising answered with enthusiasm.

"Can you get many chickens in a week, John?"

"I should say so!" responded Mr. Rising.

"You can't hurry the setter, can you?"

"We won't want to with this one, the trainer says—'gets right down to work and keeps steadily at it without a break.'"

"Why, John, do they train setters?" Mrs. Rising asked with growing interest.

"Indeed they do, Em'ly—get 'em down fine. We've going to take a pointer, too—hire in from the trainer."

"How do you use a pointer, John?" was Mrs. Rising's next question, as she saw the subject widening before her mental vision.

"Just use them to stir up the birds, Em'ly."

"But I thought the birds had to be kept quiet."

"Oh, a pointer's still enough; just goes in the grass or stubble or finds the bird and then comes stock still at a point. That's warning enough for any man."

"Arn't chickens generally hatched in the summer, John?" Mrs. Rising resumed, with a patient endeavor to probe the subject though and through.

"Of course, Em'ly, in the early summer, and fed on grain until they are regular butter balls," and Mr. Rising smacked his lips in anticipatory enjoyment.

"It's strange I never heard so much fuss made over chickens before."

"Well your father never goes after chickens nor ducks, Em'ly, and this time last year there wasn't any Mrs. Rising. But ev'ry September, Em'ly, the same crowd goes out in the grain stubble to hunt chickens." and Mr. Rising smiled at his young wife with a mingled ecstacy of matrimonial and sporting bliss.

"Then, John, why do you take a setter?" said Mrs. Rising, returning to the charge.

"Well, this time Bill Jones has a daisy—a Llewellyn—white, marked with brown patches, and he's just crazy to show her off in the field," amiably explained Mr. Rising.

"But if you're all watching her in the field, what fun is that?" demanded the now thoroughly aroused wife.

"A couple of us will use the pointer and then somebody else may bring another setter," wearily replied Mr. Rising.

"Who furnishes the eggs?" asked Mrs. Rising, resolved to see the matter through.

"Eggs—what eggs?" asked Mr. Rising, bewildered in his turn.

"The eggs to set the setter, to get the chickens," slowly and distinctly explained Mrs. Rising.

Mr. Rising turned abruptly to look out of the nearest window, then in a voice choked with emotion, he asked:

"Did you ever see a setter, Em'ly?"

"No, John." Mrs. Rising replied, "you know I never lived in the country. The hens I've seen have always been called good layers, or good roasters or broilers."

Mr. Rising took his hat in his hand and went to the door, and holding it open, he said:

"Em'ly, if Bill Jones comes here with a dog, you ask him what kind of a dog it is."

Mrs. Rising nodded assent and then said to herself:

"Think of grown men hunting chickens and setting eggs—well, 'live and learn.'"—*Chicago Times-Herald.*

ONE Cent each given for Arbuckles Coffee signatures at Wassem's York St. Grocery. s16 tf

TWO LIVES SAVED.—Mrs. Phoebe Thomas, of Junction City, Ill., was told by her doctors she had Consumption and that there was no hope for her, but two bottles Dr. King's New Discovery completely cured her and she says it saved her life. Mr. Thos. Eggers, 139 Florida St., San Francisco, suffered from a dreadful cold, approaching consumption, tried without result everything else then bought one bottle of Dr. King's New Discovery and in two weeks was cured. He is naturally thankful. It is such results, of which these are samples, that prove the wonderful efficacy of this medicine in Coughs and Colds. Free trial bottles at J. M. Hubers Drug Store. Regular size 50c. and $1.00. (5)

Western Maryland R. R.

TAKING EFFECT SEPTEMBER 29, 1895.

BALTIMORE & HARRISBURG DIVISION.

EASTWARD.

Leave	a. m.			a. m.
Cherry Run	6 10			11 25
				p. m.
Hagerstown	7 02			2 00
Edgemont	7 36			2 35
Shippensburg	6 00			1 00
Chambersburg	6 31			1 30
Waynesboro	7 00	Mix		2 13
Pen-Mar	7 41	a. m.		2 45
Highfield	7 50	11 40		2 53
Monterey	7 54	11 48		2 58
		p. m.		
Jack's Mountain	8 01	12 07		3 09
Maria Furnace	8 12	12 20		3 18
Fairfield	8 16	12 30		3 22
Virginia Mills	8 18	12 34		3 24
Orrtanna	8 24	12 49		3 32
McKnightstown	8 29	12 59		3 37
Seven Stars	8 32	1 06	p. m.	3 40
Gettysburg	8 43	2 25	1 35	3 52
Granite	8 53	2 47	1 45	4 02
Gulden's	8 55	2 52	1 47	4 05
Brush Run	9 00	3 03	1 52	4 10
New Oxford	9 08	3 30	1 58	4 16
Berlin Junction	9 10	3 39	5 01	4 20
Hendrix	9 14	3 49	5 05	4 24
Hanover	9 23	4 05	5 15	4 33
Smiths	9 30		5 23	4 40
Porters	9 38		5 27	4 45
Arrive				
York	10 10		5 57	5 57
Emory Grove	10 46			6 00
Baltimore	11 29			6 57
	p. m.			
Washington	1 25			8 25
Philadelphia	2 20			9 45
New York	4 53			12 33

WESTWARD.

Leave	a. m.	a. m.	a. m.	
New York	12 15	4 15	10 00	
			p. m.	
Philadelphia	3 50	7 20	12 35	
Washington		9 00	2 01	
Baltimore	7 22	10 17	3 32	
Emory Grove	8 22	11 15	4 15	
York	9 02	11 50	4 14	
		p. m.		
Porters	9 32	12 28	5 27	Mix.
Smiths	9 39	12 33	6 32	a. m.
Hanover	9 46	12 42	5 30	5 50
Hendrix	9 55	12 51	5 48	6 02
Berlin Junction	9 59	12 55	5 52	6 30
New Oxford	10 03	12 59	5 56	6 36
Brush Run	10 08	1 05	6 01	6 45
Gulden's	10 13	1 10	6 06	6 54
Granite	10 16	1 12	6 08	6 58
Gettysburg	10 28	1 22	6 20	8 00
Seven Stars	10 37		6 29	8 32
McKnightstown	10 40		6 32	8 30
Orrtanna	10 45		6 37	8 47
Virginia Mills	10 52		6 44	9 01
Fairfield	10 56		6 48	9 10
Maria Furnace	10 59		6 51	9 15
Jack's Mountain	11 08		7 00	9 30
Monterey	11 10		7 12	9 50
Highfield	11 25		7 19	10 00
Pen-Mar	11 32		7 23	
Edgemont	11 45		7 34	
Arrive	p. m.			
Waynesboro	12 02		7 51	
Chambersburg	12 39		8 30	
Shippensburg	1 03		8 58	
Hagerstown	12 15		8 00	
Cherry Run	1 20		9 00	

BERLIN BRANCH.—Leave Berlin Junction at 9.59 a. m., and 5.52 p. m., arriving at Abbottstown at 10.14 a. m. and 6.07 p. m., East Berlin 10.29 a. m. and 6.22 p. m. Leave East Berlin at 6.00 and 11.25 a. m., arriving at Abbottstown 6.15 and 11.40 a. m. and Berlin Junction 6.28 and 11.53 a. m.

FREDERICK DIV., P. R. R.—Trains leave Hanover for Frederick and intermediate points at 8.48 a. m., and 4.33 p. m. For Littlestown at 8.20 p. m.

Tickets to all points West at Baltimore prices. W. H. H. WISOTZKEY. Ticket Agent.

A GOOD THING - PUSH IT ALONG

BATTLE AX
Plug Tobacco
A Great Big Piece for 10 Cents.

Fresh FAMILY Groceries.
—AT—
LEVI REINECKER'S,
120 CHAMBERSBURG ST.
SUGARS, COFFEES, TEAS, MOLASSES. All best brands of ROLLER FLOUR. DOMESTIC AND FOREIGN FRUITS.
Pickles, spices, &c. Prime Fresh Mackerel, White Fish, Cigars, Tobaccos and all goods kept in a first-class Grocery. Butter, Eggs, Poultry, etc., always on hand. Goods delivered to any portion of town. Try the new place.
June 27, 1893. tf

G. E. SPANGLER,
Successor to J. W. Eicholtz & Co.,
—DEALER IN—

Steinway, Bradbury, Kimball, Schubert and other Pianos, Carpenter and Kimball Organs, and all Kinds of Musical Instruments.
MUSIC, STRINGS, &c. Send for Catalogues of Pianos, Organs and Music.
CRAWFORD BUILDING, 21 Balto. St., Gettysburg, Pa. Aug. 7, 1894. tf

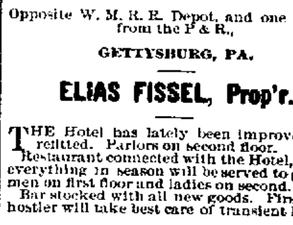

Buggies, Carriages,
The Best in the Market for the Money,
—AT—
C. W. TROXEL & BRO.'S
East Middle St., Gettysburg, Pa.
PAINTING AND REPAIRING AT LOWEST PRICES.
Dec. 25, 189 . tf

HUBER'S DRUG STORE,
Headquarters for all Goods.
SEE NOTICES IN OTHER COLUMNS
Jan. 10, 1893. tf

SAGENDORPH'S PATENT SECTIONAL
Steel Ceilings and Side Wall Finish.
For Churches and Residences. Catalogue, prices and estimates, on application to the Sole Manufacturers, THE PENN IRON ROOFING & COR. CO., (Ltd.) Philada., Pa.
Also makers of Lightning, Fire and Storm-Proof Steel Roofing and Siding. Get circulars.
Mar. 26, 1895. 1y

Highland Woolen Factory.
COMMENCING April 1, 1893, the undersigned will run this well-known establishment, for many years conducted by Mr. John Hanmers. Having been employed there for twelve years, he is thoroughly acquainted with the business and will make all kinds of
Woolen Cloth, Flannels, Blankets, Yarn, Coverlets, Carpet and Batting.
Mr. Hanson J. Diehl will drive the wagon and collect work.
No effort will be spared to please all customers.
H. V. KEPNER.
Dec. 13, 1892. tf

Parlor & Cook Stoves
OF ALL KINDS, THE VERY LATEST AND MOST IMPROVED STYLES.
TIN, SHEET IRON AND HOLLOW-WARE.
Coal and Lumber
OF ALL KINDS.
C. H. Buehler's
WARE-ROOMS,
CORNER OF CARLISLE AND RAILROAD STREETS,
GETTYSBURG, PA
Feb. 14, '81. tf

BASIL BIGGS & SON,
VETERINARY SURGEONS.
Office in rear of Shriver's store, Balto. St. Residence N. W. Cor. Washington and High streets, gettysburg, Pa. Apr. 11, 1893. tf

HOTELS.

CITY HOTEL,
GETTYSBURG, PENN'A.
JOHN E. HUGHES PROP'R.
Centrally Located.
Two minutes walk from W. M. R. R. and G. & H. R. R. Depots. Apr. 21, '91. tf

Globe Hotel.
YORK STREET, NEAR THE PUBLIC SQUARE,
GETTYSBURG, PA.
F. S. RAMER, PROP'R.
THIS old and well-known Hotel has been recently remodeled, refitted and refurnished Will be pleased to accommodate the whole public. Extensive Stabling attached.
Mar. 1, 1892. tf

Wagner's Green House RESTAURANT,
Nos. 12 and 14 South Pratt Street,
(2 Doors West of Maltby House,)
BALTIMORE, MD.
DINING ROOM FOR LADIES.
May 26, 1891. tf

National Hotel,
LITTLESTOWN, PA.,
GEO. W. RIFFLE, of J., Prop'r.
AT the Railroad, on Baltimore street. First-class in every respect. Convenient to all business places. Large Sample Rooms, good Stabling and attentive hostlers. Moderate rates. Dec. 13, 1894. tf

WASHINGTON HOUSE,
Opposite W. M. R. R. Depot, and one square from the P & R.,
GETTYSBURG, PA.
ELIAS FISSEL, Prop'r.
THE Hotel has lately been improved and refitted. Parlors on second floor.
Restaurant connected with the Hotel, where everything in season will be served to gentlemen on first floor and ladies on second.
Bar stocked with all new goods. First-class hostler will take best care of transient horses.
Elias Fissel.
Apr. 9, 1895. tf

LEWIS' 98 % LYE
POWDERED AND PERFUMED (PATENTED)
The strongest and purest Lye made. Unlike other Lye, it being a fine powder and packed in a can with removable lid, the contents are always ready for use. Will make the best perfumed Hard Soap in 20 minutes without boiling. It is the best for cleansing waste pipes, disinfecting sinks, closets, washing bottles, paints, trees, etc.
PENNA. SALT M'F'G CO. Gen. Agts., Phila., Pa.
May 7, 1895. 26t

Hay Wanted.
100 Tons of Timothy Hay, for which the Highest Price will be paid, are wanted by
LIGHTNER & CO.,
GETTYSBURG, PA.
Sept. 8, 1894. tf

GET A GOOD ONE! THE
Made in the Right Way of Right Kind of Wood. Malleable Iron Bushing in Pin Hole in Handle. Long, Heavy Cylinders driven in from Bottom; Wood cannot swell away from this kind. Heavy Welded Bands.
BLATCHLEY
Iron Handle Brackets, made in one piece, and will not work loose.
Wide Bucket Leathers, made of back of the hide, put on with threaded nails.
PUMP
It is intended for service, no cheap materials in it.
C. G. BLATCHLEY, Mnfr.,
25 N. Juniper St., Philadelphia, Pa.
Opposite Broad Street Station, P. R. R.
Jan. 15, 1895 1y

ANOTHER STARTLING DISCOVERY!
THE Most Miraculous Discovery of this century for the speedy cure of Diptheria, Croup, Whooping Cough and Asthma, is the newly discovered and marvelous remedy, Hoke's Electric Fluid. It cures, positively cures in every case. It is perfectly harmless. Price $1 a bottle; sent to any part of the U. S. PROF. C. W. HOKE, Inventor of the successful Electric Magnetic Female Supporter, 350 N. 6th St., Reading, Pa. Oct. 8, 1894. 1y

WRIGHT'S INDIAN VEGETABLE PILLS
For all Bilious and Nervous Diseases. They purify the Blood and give Healthy action to the entire system.
Cure DYSPEPSIA, HEADACHE, CONSTIPATION and PIMPLES.
July 2, 1895. 1y

Gettysburg Com...
PUBLISHED ON TUES...
STAHLE & BRO., Editors and ...
SUCCESSORS TO H. J. STAHLE.

Terms—Two DOLLARS a year, strictly in Cash and in advance ... AND FIFTY CENTS will be ... scription discontinued unless ... of the publishers, until a... paid.

ADVERTISEMENTS inserted at ... Large reduction to those who ... the year.

JOB PRINTING of every description ... smallest label or card to the ... bill or poster—done with ... workmanlike manner, and a... living rates.

OFFICE on Baltimore street, a few ... the Court-house on the opposite ...

PROFESSIONAL C...

Wm. Hersh. ATTORNEY AT LAW, GETTYS... Will carefully and promptly ... all business entrusted to ... ...more street, opposite the ... 19 1893. tf

G. J. Benner, ATTORNEY AT LAW. Office in rooms form... by Dr. Brenneman's Drug Store ... Dec. 16, 1890. tf

J. A. Kitzmiller, ATTORNEY AT LAW, has ... second story of the Spangler ... more street, Gettysburg, Pa. ... pied by H. B. Woods, Esq. ... attend to collections and all ot... entrusted to him.

WM. McLEAN, Late Prest. Judge. WM. ...

Wm. & Wm. Arch. Mc... ATTORNEYS AT LAW, GETTYS... Offices—West side of Balt... door from Centre Square. ...

J. L. Kendlehart, ATTORNEY AT LAW. Lately practicing in Pa... removed to Gettysburg and ... in the several Courts of Adams ... on Baltimore street, opposite ... in the rooms recently ... S. McCreary ... and careful y attended to. ...

Wm. P. Quimby. ATTORNEY AT LAW. GETTYSBURG, ... In office formerly of ... southeast corner of the ...

John B. McPherson ATTORNEY AT LAW. GETTYS... Office second-story Star and S... ing. Will promptly attend to ... ness entrusted to him

W. C. Sheely. ATTORNEY AT LAW. GETTYS... Office in rooms over G. W. Spa... Dec. 16, 1890. tf

J. L. Butt. ATTORNEY AT LAW. GETTYS... Collections and all ... attended to. Office on Baltimore ... J. A. Kitzmiller, Esq., second ... ler Building.

Chas. E. Stahle, ATTORNEY AT LAW. GETTYS... Will promptly attend to ... entrusted to his care. Office ... Building.

Wm McSherry, Jr. ATTORNEY AT LAW. GETTYSBURG, ... Will carefully and promptly ... gal business entrusted to him. ... the Court-house.

John Reed Scott ATTORNEY AT LAW. GETTYS... Office first door, second floor ... Building, Balto. St. ... ceive prompt attention. ...

J. L. Williams. ATTORNEY AT LAW. GETTYS... Collections and ... attended to. Office on ... square, in Mrs. M. Buehler's ... May 21, 1892. tf

S. S. Neely. ATTORNEY AT LAW. GETTYS... Office on York street, next ... burg National Bank. ...

Edward A. Weaver ATTORNEY AT LAW. Office over ... northeast corner of ... Will carefully ... all business entrusted to him. ...

Geo. M. Walter. ATTORNEY AT LAW, JUSTICE OF ... Office with J. A. Kitzmiller, Esq., ... street. Collections and ... promptly attended to ...

C. W. Stener, ATTORNEY AT LAW. GETTYS... Office on Baltimore St., ... Columbian Building. ...

R. E. Wible, ATTORNEY AT LAW. GETTYS... Office on Baltimore St., ... Columbian Building. ...

Charles S. Duncan, ATTORNEY AT LAW. GETTYS... Will continue the practice of ... of his father, the late W. A. D... gal business entrusted to him ... ful and prompt attention. ...

Dr. F. C. Wolf. HAVING located at EAST BE... county, hopes that by strict ... his professional duties ... public patronage. ...

Dr. J. W. Tudor, DENTIST, GETTYSBURG, ... OFFICE in Eckert Building ... Odontunder always on ... extraction. ...

Dr. J. L. Hill & Son J. L. HILL, M. D. JAS. M. ... DENTISTS, GETTYSBURG, ... OFFICE on Chambersburg street, ... west of Lutheran Church. Nitrous Oxide Gas administ... April 13, 1886. tf

Dr. Geo. P. Weaver PHYSICIAN AND SURGEON ... ARENDTSV... Successor to Dr. O. W. Thomas ... late residence, where he ... tention to business. Special atte... to diseases of the ear, nose and ... Jan. 1, 1885. tf

Dr. Jas. G. Stover, HAS located for the practice of ... sion, at Bendersville, Pa. ... tion to business. Office on ... 3 doors east of the Lutheran ... June 24, 1892. tf

Dr. George L. Rice, OFFICE in McSherrystown ... calls from any part of the ... Specialty—Diseases of the ... Heart. ...

Dr. J. W. C. O'Neal OFFICE ON BALTIMORE ST... High, Gettysburg, Pa. ...

R. T. Mumma, DOCTOR OF VETERINARY S... Graduate of National ... ton, D. C. All calls promptly ... fice at the Drug Store, Bendersv... June 4, 1895. 6m

Dr. Henry Stewart, PHYSICIAN AND SURGEON, GETTYS... Office and residence on ... Special attention paid to diseases ... Ear, Nose and Throat ...

Dr. C. E. Eckenrode DENTIST ...

Oct. 14 '81. tf

Chas. B. Stouffer, D. D... DENTIST, GETTYSBURG, ... OFFICE second floor of Star and Sentinel ... May 8, 1892. tf

NEW SHOE and HAT ...
Now Open.
Ladies', Misses', and Children...
Men's Fine Dress Shoes,
" Working Shoes,
" Overalls,
" Shirts and Under...
NOTIONS OF ALL KIND...
Cor. Washington and High S...
GETTYSBU...
J. S. DOTTER...
July 9, 1895. 9m*

BASIL BIGGS & SO...
VETERINARY SURGEONS.
Office in rear of Shriver's store ...
Residence N. W. Cor. Washingt...
streets, gettysburg, Pa. Apr. 1...

NewspaperARCHIVE.com